OUR PHONE NUMBERS
Business Office—206
News Office—205
Always At Your Service

The Coshocton Tribune

THE WEATHER
OHIO -Cloudy tonight proceeded by showers in southeast portion; slightly cooler in sout portion Sunday generally fair.

FULL INTERNATIONAL NEWS SERVICE NEWS REPORT — AND TIMES-AGE — CIRCULATION BOOKS OPEN TO ALL

VOL. XIV, NO. 325. — SATURDAY AFTERNOON, JULY 28, 1923. — THREE CENTS

DEADLOCK IS UNBREAKABLE IN MINE WAR

Hard Coal Miners And Operators Now Look To Washington

STRIKE FEARED

Check Off And Open Shop Issues Divide Negotiations

ATLANTIC CITY, N. J., July 28—Operators and miners today looked to Washington to prevent a strike in the anthracite fields September 1.

With negotiations completely broken off with the result of the failure of the operators to concede full union recognition, it was admitted that the breach between operators and miners is such that it can be bridged only by the most powerful pressure.

The difficulty in the situation lies in the fact that the issue of full and complete official recognition of the union is not susceptible of compromise. Both sides already have gone so far that concessions, even in the face of strong public opinion will not be easy.

Both sides quote the federal coal commission's report to sustain the position they have taken. The operators point to the plain declaration of the report in favor of an open shop.

The miners point to that section of the report declaring that the wage contract should provide proper penalties on both sides for its violations.

"How else," asks the miners, "can the mine workers be penalized except by the check off?" and the check off under which the mine owners shall collect all dues, assessments and fines decreed by the union, subsequently paying this directly to the union treasury, is the rock upon which the conference splits.

The operators headed by S. D. Warringer, were packing up this morning preparing to return to their offices. Most of them expected to leave by noon.

Many of the miners already have gone. Others will go today. By tonight the only one of the big figures in the parley who will have remained here is John L. Lewis, president of the United Mine Workers of America

Lewis expects to come here during the coming week, announcing that he has already made appointments for conferences with district presidents and other officials necessitating his presence.

ROBINSON FACES PATERNITY CHARGE OF GIRL AGED 16

James Lee Robinson of Conesville is under bond to appear in Justice D. W Bassett's court Monday on a paternity charge filed against him by Catherine R. Jones, 16, daughter of Mr and Mrs. Roland Jones of Coshocton, and on August 1, he is to appear in probate court on a charge of contributing to the delinquency of Catherine Jones.

Robinson was arrested on both charges Friday.

He pleaded not guilty to the paternity charge and was released under $300 bond The charge of contributing to the girl's delinquency was filed in probate court by his former wife, Patte Phyllis Robinson, who was recently granted a divorce from him in probate court He gave bond in the amount of $100 for his appearance in probate court

T H Wheeler will represent Robinson in the paternity case, and C Homer Durand will represent Miss Jones

LAND IS SOLD AT SHERIFF'S SALE

At the sale held on the court house steps Saturday morning by Sheriff Ernest Darr, 60½ acres of land in Bedford tp belonging to the estate of Abraham Haines, deceased brot a price of $2,200

William Haines bot the land

It was sold on an order of partition issued by the probate court in the action entitled Elwood Hoover against Nancy J Haines, and others

It had been appraised at $2,800.

STUDY OF GERMAN AGAIN IN DEMAND

ST. JOSEPH, Mo., July 28.—St. Joseph high schools may take up the subject of German again as one of their regular courses at the opening of the fall term

When the United States was engaged as one of the combatants in the World War, there was a popular demand that the study of German be discontinued in the high schools. According to Stephen A. Tooey, a member of the school board, there is now a general demand that German be taught again Nearly fifty persons have asked him about the subject, he says.

REDPATH CREW AND MANAGERS ARRIVE; OPENING MONDAY

Special Car Of Chautauqua Equipment Comes Tonight

Pep talks by members of the chautauqua campaigners featured the checkup meeting at the Y. W. C. A. last night and action was started for the winding up of the advance sale of season tickets before the opening of the program Monday afternoon. Interesting and enthusiastic speeches were made by E. A. Crawford, L. W. Leonard, and by J J. Joseph and Harold Hall who are in the city assisting the local association with their publicity and season ticket campaign.

Mr. Joseph, superintendent of field work, stated in his talk several notable facts concerning the service which is supplying the chautauqua this year. "Redpath is in Coshocton for the first time," Mr. Joseph asserted, "and to some it is still an indefinite quantity. The name "Redpath" is to chautauqua and lyceum field what "Rogers-1847" is in the silverplate field. Ninety per cent of all the big centers in this country are served by Redpath," he further declared, "and it is quality and dependability which has established it as Pres. Harding has stated it, 'an integral factor showing a community at its best, and one of the greatest bulwarks in our national preservation as a moulder of public sentiment.' "I have no doubt," continued Mr. Joseph, "but that your city will have the same feeling of this year's program that every town on the circuit has had—that it is the greatest series of attractions ever brot here, and the communiy will feel greatly benefitted in having had it here." Another meeting of the ticket sellers will be held at the Y W. C A tonight to get the results of the sale

(Continued On Page Six.)

LOCAL RESTAURANT OWNER ARRESTED ON THEFT CHARGE

Gus Dallas, proprietor of a little short order restaurant on Main-st adjoining the Red Front grocery, has been taken to Granville, Ohio, to answer a charge of larceny.

He was arrested by Police Chief Ray Duling and taken to Granville by J. C. Shipley, Granville marshal.

He is alleged to have stolen $[illegible] from a former partner in a restaurant business in Granville Marshal Shipley told the local police that the Granville man [illegible] loaned Dallas a pair of trousers, forgetting to remove a roll of bills containing $[illegible] Dallas and the trousers disappeared. That was six months ago, and Dallas has just been located by his former partner.

CO. TREASURER IS STRICKEN AT DESK

While seated at his desk in the courthouse Saturday forenoon, Charles B Bechtel county treasurer, was taken suddenly ill, and fell to the floor unconscious

He was revived by other courthouse employes, and Dr E C Carr was summoned Saturday afternoon he was reported to be resting easy He was under the care of his family physician, Dr H H McCurdy, Saturday afternoon

Resembling an electric room heater of the copper reflector type is one in which the heating element is a gas mantle.

Boy Murderer Shrinks From Slayers' Row

Appeal to Board of Pardons Planned for Ex-Model Pupil

NO NEW TRIAL

Fourteen - Year - Old Convict, Facing Long Sentence, Remains Stoical

BY CHESTER B. BAHN

BINGHAMTON, N. Y, July 28—Blue-eyed, blond-haired Elmer Washburn, 14-year old murderer of the aged recluse, Cyrus Payne, rests his fate today with the State Board of Pardons The boy slayer has the one long, long chance that an appeal to be made by his lawyers will save him from the Eastern Penitentiary and permit his transfer to an institution where he will not have to be kept in a murderers' row.

Facing a term of from 17 to 19 years, upon conviction of second degree murder, the boy who used to be a model Sunday School pupil and his teacher's idol in the public school is ready to pay the penalty for his crime; but he hopes to be able to get a transfer to an institution where he will not have to associate with men steeped for dozens of years in crime and where he can lay a foundation for a new life when he finally steps forth from prison early in his thirties.

A motion for a new trial has been denied by Judge A. V. Smith, who imposed the heavy sentence. There seems no chance of shortening that sentence, save through action by the Board of Pardons. The boy's whole hope now lies in the last determined efforts of his two attorneys—T. A. Dougherty, of Susquehanna, and Albert Davis, of Montrose.

Calm and almost without comment, the quiet-mannered, gentle-voiced boy began his penitentiary term this week He is resigned to whatever fate holds in store for him, he said. He'd like to take along the mouth-organ the sheriff bought for him, and he'll miss the little damnies the sheriff's wife used to carry him from the kitchen. But there is no fight left in him. He heard the sentence of "not less than seventeen years and not more than nineteen years" without flinching, and he began to serve it without showing any more emotion than clenching his slim, pale fists and gritting his teeth.

But his lawyers will not let it go at this. Here is a boy of fourteen—he was only thirteen when he crept up and smashed in the head of the rich old recluse—who has started life wrong, they pointed out today.

According to the plan now under consideration, the State Board of Pardons will be petitioned to reduce the boy's sentence and to order him confined in another institution, where he can receive both mental and physical training that will fit him to take a place in civilized socety when his term expires.

Judge Smith, who sentenced the boy believes him to be guilty of first degree murder. He revealed this in explaining why he imposed almost the maximum penalty for the second degree verdict

"While we regret it we do not see how there could have been [illegible] direction or reservatioon of a verdict of murder in the first degree," he said

"Every element of murder in the first degree was covered by the evidence The jury passed upon that question; and it is not for us to discuss further"

Bible Lecture At Utahna Theatre On Sunday Afternoon

W E Brusman of Cleveland will deliver a free lecture at the Utahna theatre sunday afternoon, on "Christ Jesus, the Ransom of All Men" The lecture is given under the auspices of the International Bible Students Association and is open to the public. There will be no collection

BUILDING PERMITS

Building permits for the construction of four new residences in the city have been issued during the past week by W H William city editor

Jesse Hall will erect a residence at Fourteenth and Adams sts at an estimated cost of $3,000 Everett Dawson will build a new house on Vine st A J Roberts one on Bridge st and Frank Workman one on east Orange st each estimated to cost approximately $2,500.

MRS. MARSHALL FIELD III ROBBED

Mrs. Marshall Field III.

Burglars, who have been reaping a rich harvest in the homes of society folk, got away over the week-end with $12,000 worth of jewels in the Manchester (Conn) home of Mrs Marshall Field III, of the Chicago Fields.

FRENCH REPLY TO BRITISH REPARATIONS NOTE REJECTS ENGLISH ATTITUDE ON RUHR

Official Draughts Of French And Belgian Communications Are Expected Monday In London

BY DAVID M. CHURCH

LONDON, July 28 — A report reached British government circles today thru unofficial channels that the French answer to Great Britain's reparations note rejects the British viewpoint on military occupation of the Ruhr. France disagreed with the British on reparations but asks a number of questions leaving the way open for negotiations.

Foreign office officials said they expected separate French and Belgian answers to the British note, arriving either tomorrow or Monday.

The Belgian reply is believed to be more favorable than the French but does not agree entirely with the British viewpoint. There was an air of gloom in foreign office circles over the reparations outlook

Premier Poincare's reply to the British reparations note which is now ready for transmission to London will not advance the reparations situation to any appreciable extent, according to the best opinion advanced today The French were prepared to send the reply to London today but it is understood that new obstacles developed in the Franco-Belgian negotiations causing a postponement

Lord Curzon, the foreign secretary, conferred with King George at noon

The French note, in its present form is said to be a series of questions directed at Premier Baldwin, of England Virtually all these interrogations refer to the covering

(Continued on Page Two)

POORLY-PAID GIRL HAS REAL BATTLE

DES MOINES, Ia., July 28.—The economic struggles of the "poor but honest working girl" are real as life in their desperation, according to the records of social workers here. The fight to exist decently on a wage of $15 to $20 weekly—often with a wage of $10 only—is no mean job, as the current rents charged will show.

Mrs J G McKim, matron of the Des Moines Business Women's Home, declares average earnings of her roomers are $70 a month. A half share in a room with three meals a day may be had at the home for $6 weekly, and there is a long waiting list seeking admission. If a girl earns nearly $100 a month she is asked to live with a private family at higher rent, so that another working girl earning less may move in. The girls can do their own washing and ironing at a small extra charge.

The Y. W. C. A. is crowded with girls earning an average salary of $80 monthly, Mrs. L. H. Ingrahm, employment secretary, added.

"Unless a girl is living at home we do not send her to apply for positions in laundries, restaurants and other places paying $10 and $12 weekly," Mrs. Ingrahm declared. "It is impossible for any woman to live decently on that pay unless she has other help."

HENDERSON HITS DESTROYER BUT NEITHER DAMAGED

SEATTLE, Wash, July 28 -The transport Henderson carrying President Harding and his party on their return trip from Alaska, colided with a destroyer acting as convoy in the harbor today, but neither vessel was seriously damaged, according to reports received by the harbor radio The Henderson proceeded with the naval review and is scheduled to dock at 11 a m (Pacific time) to land President Harding for his home welcome

BUS DRIVERS MUST OBTAIN LICENSES

COLUMBUS July 28 -Secretary of State Brown has announced that application statements relative to examination for chauffeurs licenses under the Freeman Collister motor bus act can be obtained upon request at his office

Secretary Brown stated that the examination will determine the applicants ability as drivers through past experience and knowledge of traffic regulations.

FILES ANSWER TO DIVORCE PETITION

Circle Thomas through attorney George D Klein has filed an answer and cross petition to the divorce petition filed in probate court by her husband Lola Thomas He admits they were married April 1[illegible] [illegible] have two children and [illegible] general denial of all other charges made by the plaintiff

In her cross petition he declares the plaintiff has refused to live with him and that she has failed to perform household duties

He asks that her petition be dismissed and that he be given a divorce and custody of their two children

DEMONSTRATIONS FOR PEACE HELD IN ENGLAND SAT.

Ninth Anniversary of World War Outbreak Celebrated

"NO MORE WAR"

Thirty Thousand Take Part In The London Demonstration

BY F. A. WRAY

LONDON, July 28—One hundred and twenty three English towns on the ninth anniversary of the outbreak of the World war, today held world peace demonstrations.

"No more war" was the slogans of all the celebrations.

Thirty thousand men and women took part in the demonstration in London. There was a procession to Hyde Park where speeches were made condemning war

All classes of people took part Sybil Thorndike led a delegation of stage folk. Rev. Maude Croyden, the only woman preacher in England, was in the procession. There were many prominent labor leaders.

In commenting upon the demonstrations the labor organ, Daily Herald, declared in large type "Save the future at present."

George Lansbury, prominent member of the parliamentary labor party, gave warning to the people as follows

"In national arrogance and class superiority are to be found the seeds of war."

"Remember," declared Edward Morel, "that they bade you arm for peace sake. They armed and war came and you were scarred."

It was just nine years ago that the Central Powers declared war upon Servia, this being the first of a long series of war declarations

Thousands of Drug Addicts in Fatal Tide

New Victims Replace Those Who Have Been Cured

By DOUGLAS G. TINSLEY.

CHICAGO, July 28. — Pinched, wan faces—haggard eyes, for the most part dull and lustreless, sometimes shining with unnatural brilliancy in their darkened sockets — nervous, twitching facial muscles—needle-punctured, shrunken arms—looks of hopeless, disillusioned disappointment — these are Chicago's five thousand dope fiends.

Opium, morphine, heroine, cocaine, laudanum, all under the "professional" generalization of "dope," yearly drag into the yawning maw of ruin hundreds of the stalwart men and women of the world's third city, according to Cook County authorities, giving them temporary surcease from pain and grief and countless other things that make them wish to forget—and ultimate degradation and enlistment in the fallen strata of the underworld.

In a steady stream each year addicts are added to the army of the "dope fiends" authorities say and police and correction agencies are helpless to stem appreciably the swirling tide

Throughout the United States there is an average of one addict for every 100 of population according to [illegible] estimates Dr Charles E Scoleth head of the Cook County House of Correction, estimates that Chicago's average is about one and one third addict per hundred of population

Dr Scoleth is recognized as an authority on "dope" cures He has handled more than 6,000 cases and his cure is accepted as a

(Continued on Page Six)

RECEIVERS NAMED FOR 2 DOLLINGS CO. SUBSIDIARIES

COLUMBUS July 28 Paul A Dolong Columbus and R L Dollings Green Cove Springs, Fla. were named receivers for the Florida Farm & Industries Co a Dollings subsidiary by Common Pleas Judge Rogers here yesterday afternoon Bond for each receiver was fixed at $70,000 Their appointment was in response to a joint application by the original 12 stock holders who first applied for a receiver for the Dollings Co.

Ex - Crown Prince May Lead Monarchist Revolt

German Crown Prince

According to a Hague dispatch to the London Evening News, the German Ex Crown Prince has become "mysteriously active" in his island retreat in Holland, and it is believed he is preparing a monarchist coup Recently an immense yacht, flying the old imperial German standard, appeared at Wieringen, and Friedrich Wilhelm went on board for long conferences Then he hurried to Doorn for other conferences with his father, the ex-Kaiser Wilhelm.

HAS PRESCRIPTION FOR WEDDED BLISS

LONDON, July 28—"Marriage is the only insurance that delivers policies against loneliness," declares W. L. George, noted English author.

George has been establishing something of a reputation for himself as a "love doctor," and has given a free prescription for happiness despite marriage. His advice to married folks is this

Don't open each other's letters—you may not like the contents

Don't bore each other- change your conversation, change your interests, if you must, change your hair

If you absolutely must be frank, do it in private

Once a day say to a woman "How beautiful you are"

Once a day say to a man "How strong you are"—or, if you can't say that, say "How clever you are," because everyone believes that

If it seems hadr to be married to "him" remember that he is married to "you"

Find out on your honeymoon whether swearing or crying is the more effective

Forgive your partner seventy times seven After that burn the account book

There is no guarantee with this prescription It is a homeopathic dose and not a warranted to cure patent medicine

FORMER PASTOR AT WEST LAFAYETTE

The Rev C C Falkenstine, former pastor of the Methodist Protestant church in West Lafayette will occupy the pulpit Sunday morning at 10 o'clock in that church The Rev D L Cassis the present pastor announces no services Sunday evenings during the months of July and August

ACCOUNTS FILED

The first account of the estate of F P Guthrie, deceased has been filed in probate court by Mrs F P Guthrie administratrix

The first and final account of the estate of Samuel T Bolon deceased has been filed in probate court by N H Paine administrator

INVENTORY FILED

The inventory and appraisement of the estate of Caroline Schlegel, deceased [illegible] been filed in probate court [illegible] the property to be valued at [illegible]

The appraisers were Louis Berdel Rudolph Ehrich and [illegible] W Cassingham

REJECT APPLICATION

COLUMBUS July 28 The public utilities commission has [illegible] the application of the Buckeye [illegible] railroad for the [illegible] of the commission's order compelling the railroad to furnish a protected number of coal cars to operators of wagon mines

COUP RUMORS ARE SCOUTED OF OFFICIALS

Two Berlin Ministers Declare An Attempt Is Unlikely

"ITS RIDICULOUS"

Say Holland And Germany Will Keep Williams In Captivity

(By S D WEYER)
(Copyright 1923 By I. N. S.)

BERLIN, July 28 — "I do not believe that there is one iota of truth in reports that the former German kaiser, or crown prince, are trying to return to Germany with a view to restoring the throne," it was declared here today by Minister of Defense Gessler A similar declaration was made by Herr Severing, minister of interior of Prussia.

"I do not believe either one would be so stupid as to make such at attempt," added Herr Gessler. "It would be doomed in advance to a ridiculous fiasco"

Severing said.

"The Dutch would not let the two Williams out of Holland nor would the Germans let them." He continued

"The appearance of William or his son within the German borders at this critical time would be not so much of a menace to the republic as an aggravation of internal tension Therefore the government may be relied upon to nip any such developments in the bud. However, I believe that even an attempt is impossible Both know the hopelessness of such an enterprise."

International News Service asked a former kaiserite official now serving the republican government in a high capacity what he would do if either the former emperor or the ex-crown prince should sudden-

(Continued On Page Six.)

MISSOURI GIRL IS VERSATILE PERSON

Lawyer and Journalist, She Is Also an Able Athlete and Skilled Driver

By FREDERICK H. SHIELDS.

KANSAS CITY, Mo, July 28—Now comes the Jill of all trades in the form of Miss Martha McLendon, 21, of Kansas City.

Lawyer, journalist, athlete and motorist are a few of the titles which crown her Kansas City's queen of versatility.

Miss McLendon was the only girl from Kansas City to pass the Missouri State Bar Association examination at Jefferson City, Mo, last month She received her law education in the Kansas City School of Law, completing her second and third years in a single term by attending classes six nights a week instead of three

Before enrolling in the law school Miss McLendon was a student at the University of Missouri, where [illegible] a general course in arts and sciences in 1920 and 1921

The [illegible] of the Bar Association [illegible] a [illegible] celebrity, having won [illegible] the courts [illegible] took the girls single championship at the [illegible] and to al tennis celebrity, having [illegible] awards in the sport here this summer

In addition [illegible] sports Miss McLendon [illegible] interested in journalism [illegible] the editor [illegible] published in Kansas [illegible]

Miss M[illegible] [illegible] a law office [illegible] pare a practi[illegible] knowledge [illegible] for ch[illegible]

The [illegible] was selected [illegible] and I w[illegible] cost

[illegible] was a part [illegible] one true"

[illegible] d with a sly [illegible] promised me a [illegible] of the bar ex[illegible]

He [illegible] to find [illegible] law [illegible] and journalism still occupy all of her time.

NewspaperARCHIVE®
NewspaperARCHIVE®

THE COSHOCTON TRIBUNE and TIMES-AGE

Entered as second class matter at the postoffice at Coshocton, Ohio. Published each evening and Sunday morning by The Tribune Company.

RATES OF SUBSCRIPTION

In City, By Carrier

Per Week	.15	Four Weeks	.60
Per Year	7.00	Nine Weeks	1.00
By Mail		Six Months	3.50
One Week	.15	One Year	6.00

ROBERT E. WARD, INC.
Foreign Advertising Manager
Western Office Eastern Office
Brunswick Bldg. Mallers Bldg.
401 Fifth Ave., 5 S. Wabash Ave
New York. Chicago.

Member Audit Bureau of Circulation
Select List of Ohio Daily Papers
Ohio Associated Dailies

FULL L. N. S. DAILY PRESS REPORT

Articles for Peoples Forum Limited to 600 Words

The Rising Level

THE Department of Commerce's statistics on manufacturing industries are chiefly interesting as an indication of the effect of changing money values. Between 1914 and 1919 the number of employees in manufacturing establishments increased by about 50 per cent; at the same time there was an increase in wages and salaries of 150 percent, and of a like amount in the total value of manufactured products. The actual output of the individual worker was certainly not doubled, and the disparity must therefore be largely explained on the basis of inflated values.

The depression came in 1921. In that year the total of employees was almost precisely the same as in 1914. Their wages and salaries had fallen to about double what they had been in 1914, while the value of the products showed a net gain since that year of only 80 percent. This shows that prices fell before industrial wages during the deflation period, but the statistics give us nothing to show the final effect of the war period. That cannot be learned until the compilations for the more normal period since 1921 are available.

Whether they will show that the industrial worker has made any permanent gain in real wages is at least doubtful. Whether the public at large makes any real gain depends on the efficiency of the industry. The quantitative output per worker can scarcely even be guessed at; but unless there has been an improvement here increases of values and earnings are only book gains.

Canada May Take Them

EVER since we put Europe on immigration rations there has been a chance that our less populous neighbors would take the gifts we have grown niggard of accepting. Not surprising, therefore, should be the news that Italy is considering a plan for sending to Canada the surplus population beyond her quota admissible here.

Of incidental interest is the fact that the proposal is made by the son of the redoubtable Garibaldi who from residence among us knows something of western opportunities. Already, according to the despatches, provision is contemplated for Italian National agencies to mother such colonists. All that remains to be done apparently is to obtain the consent of Mussolini without which nothing seems to be possible in Italy these days.

How the sons of Sunny Italy would fare in the bleaker plains of snowy Canada is problematical, especially so if what we know as Neapolitan composed the major part. But that speculation is less interesting than the implication that similar streams of population unwanted here will flow northward to the enrichment and stimulation of our most friendly but keen competitors. If hardy Europeans of independent spirit feel the urge to cross the Atlantic and cannot find a refuge on our shores an example pointing to other havens may suffice to set up a new promised land.

Relief And Recognition

THE problem of Russia so far as Secretary Hughes is concerned remains unsolved. There is no logical basis, according to our State Department, for recognizing a nation where life and property are at all insecure, and where men dream of inoculating other nations with the revolutionary germ they carry in their own blood.

On the other hand, the problem of Russia as a nation of sick and starving people seems to have been solved. Colonel Haskell of the American Relief Association is returning to the United States after giving the services of 200 Americans and $62,000,000 for the long period of famine and famine danger. It is estimated now that 10,000,000 lives were saved by this peaceful American invasion. With respect to hospitals alone the association workers served 16,000 institutions with 1,039,000 inmates. Soap, salvarsan, quinine and other medicines were supplied in enormous quantities. The effect on particular diseases can be seen in the reduction of typhus deaths during American "occupation" from 277,701 to 6,321.

It is interesting to know that Colonel Haskell has not found the Soviet authorities difficult to work with. The task was a big one, but the account he gives of Djerjinsky, Director of Railroads, indicates the existence of both understanding and efficiency in the Bolshevist Government.

The contrast in the spectacle of America saving Russian lives with its left hand while it chastises Russian government with its right is an astonishing one. Yet obviously it is not without its finer aspect. That Congress contributed $20,000,000 of the $62,000,000 which Colonel Haskell spent proves pretty well the sincerity of Mr. Hughes's assertion of our governmental friendship for the Russian people. So long as this persists, the question of recognition can probably be depended upon to work itself out on a basis of eventual justice.

Moving to another house makes all your troubles look small.

—0—

No matter how good the eyesight, many of us see things that ain't there.

—0—

Every wife thinks her husband is harder to get along with than other husbands.

—0—

Sooner or later each man discovers himself that there is no substitute for work.

—0—

Much of a man's life is devoted to making three things—love, money and a fool of himself.

—0—

The only way to get in touch with common sense again is to go back where we left it off before the war.

—0—

Hez Heck Says:

"A fortune teller is one who ain't got any herself."

bell, who had been spending several weeks among relatives in and around Columbus

Mr and Mrs Harvey Fowler and son Francis called on the home folks, Monday afternoon, on their way home from a three weeks' sojourn at the Magnetic Springs.

Mrs McGuire, of Canal Lewisville, arrived at the G S Sicker home, Tuesday, for a few days' visit with her daughter

Mrs R C. Hallsy called on Mrs G S Sicker, Tuesday afternoon

Mrs. Harry Hall and son Merle spent Wednesday with relatives in Coshocton.

Mrs George Devault and daughter, of North Dakota, are spending a few days at the Wm Hart home

James Kinner called on Wm Hart, Thursday evening

BURTON-TOWNSEND PLANT TO BE KEPT GOING IS REPORT

COLUMBUS, July 28—Samuel A. Kinnear, Columbus, one of the receivers for the Burton-Townsend Co. Zanesville, a subsidiary of the R. L. Dollings Co has announced that the Zanesville plant will be kept in operation He said the company's products have been sold up to December, this year, and by cutting down the overhead, the plant can nbe run at a profit

R. F. Burton, Zanesville, president of the company, will continue as head of the plant, Kinnear said

Try a Tribune want add.

ANOTHER AMERICAN DISCOVERS RUSSIA ISN'T COMMUNISTIC

LONDON, July 28 — There has been a complete revision of principles on the part of the Russian soviet government, declared former Secretary of the Interior Albert Bacon Fall of New Mexico, today The former American secretary has just returned from Russia where he made an investigation.

"Whatever may have been the original character of the soviet government it has receded from the strict communist type This type went to pieces when it struck the peasantry The Russian peaaants being in the majority, can dominate the situattion against the working men

"Individualism asserted itself as soon as the Russia nrevolution began to settle down It is significant that the man with the hoe dominates the principle private ownership enterprises There has been a gradual overriding of the most drastic features of state ownership"

Fall said he found order generally maintained in Russia There is plenty of opportunity for outside capital

The soviet administration he added, is seriously endeavoring to straighten out the economic situation.

FRENCH REPLY

(Continued from Page One)

letter accompanied the British note to Paris

France's communication asks whether, in view of the mass of material now available, it is really necessary to make a new inquiry into Germany's capacity for payments. It also inquires as to Great Britain's attitude on German passive resistance in the Ruhr

Brussel puts forth views which diverged from those of the French and there is no indication when the Belgian reply will be forwarded.

In the meanwhile pressure upon Premier Baldwin is growing at home, British industrial and financial interests are demanding action looking towards a settlement of the reparatons tangle. It would not be surprising if a domestic political crisis occurred within the next week unless there are defnite developments

The position of the government is made more precarious by the row in the admiralty. Admiralty officials insist that they will resign if the naval air forces are placed under control of the air ministry, as suggested by the imperial defense committee

DRINK WATER FREELY IF KIDNEYS BOTHER

Also Take Salts If Back Hurts or Bladder Troubles You

Flush your kidneys by drinking a quart of water each day, also take salts occasionally, says a noted authority, who tells us that too much rich food forms acids which almost paralyze the kidneys in their efforts to expel it from the blood They become sluggish and weaken, then you may suffer with a dull misery in the kidney region, sharp pains in the back or sick headache, dizziness, your stomach sours, tongue is coated, and when the weather is bad you have rheumatic twinges The urine gets cloudy, full of sediment, the channels often get sore and irritated, obliging you to seek relief two or three times during the night

To help neutralize these irritating acids, to help cleanse the kidneys and flush off the body's urinous waste, get four ounces of Jad Salts from any pharmacy here Take a tablespoonful in a glass of water before breakfast for a few days, and your kidneys may then act fine This famous salts is made from the acid of grapes and lemon juice, combined with lithia, and has been used for years to help flush and stimulate sluggish kidneys; also to neutralize the acids in the system so they no longer irritate, thus often relieving bladder weakness

Jad Salts is inexpensive; cannot injure and makes a delightful effervescent lithia water drink By all means have your physician examine your kidneys at least twice a year.

ABE MARTIN On Th' Vacation Season

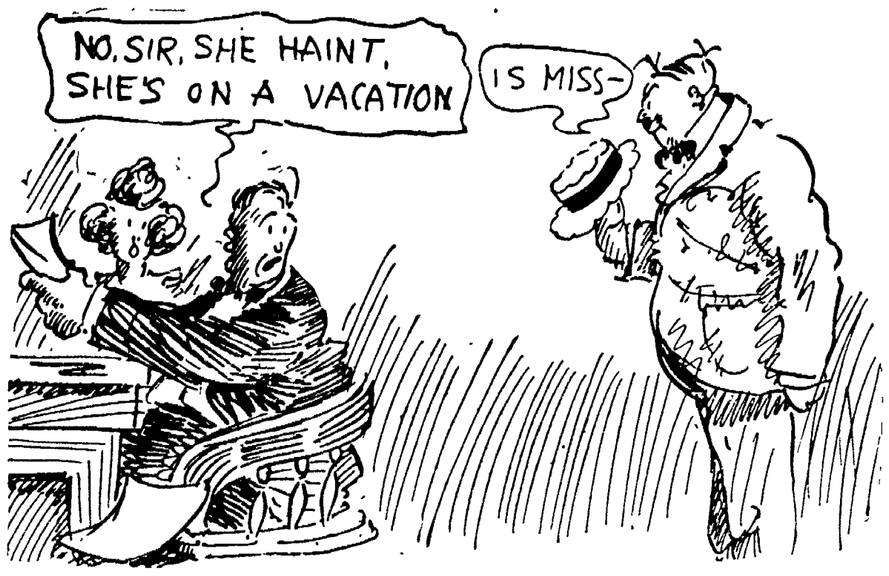

SOME BOSSES KIN BE TH' GRUFFEST OLE THINGS

When you go in t' git a pair o' socks jest like th' last pair you got, don't be surprised t' find a strange clerk on th' job, fer it's now vacation time Th' 4th o' July an' Christmas an' other holidays upset business purty bad, but th' big jolt comes when what is commonly referred to as th' vacation season hits us Most of us have our favorite clerks in th' various stores, fellers that we wouldn' recognize on th' sidewalk with ther hats an' coats on, but fellers that somehow seem t' know what we want better than we know ourselves. So when th' vacation shake up comes it hits lots of us purty severely, an' buyin' somethin' like we had, or even gittin' somethin' that half way suits us is out o' th' question. Th' vacation season is th' time when we buy things we don't want jest t' git out of a store an' away from some strange an' unfeelin' clerk We like t' drop in a store an' say, "Charley, show me some kind of a hat, somethin', oh you know what I want," an' Charley says, "You wear a six an' seven-eights. How does that feel on your head? It looks swell," an' we settle an' walk out, not only pleased, but highly elated Charley even knows our initials an' where t' send our ole hat, an' maybe he'll say, "I passed your home Sunday. Some swell dump you've got" Durin' vacation time is th' open season fer all th' gruffness an' curtness an' bluntness that employers have in ther systems, an' it's no wonder After workin' eight or nine months t perfect a gilt edged workin' force, th' vacation period knocks it crazy. Many an underwear sale, many a polkadot necktie sale, many sales o' all kinds are lost on account o' strange, undiplomatic, inexperienced an' temporary clerks. After a clerk learns our pajama size an' knows we won't stand fer pink, after he knows better than t' show us a $5 cravat, or make us believe somethin's all silk, we like t' stick to him an' have him wait on us. He's supposed t' remember all our sizes, co'lar, glove an' sock, an' it relieves us o' carryin' a great array o' figures in our head. It fills us with pride fer a clerk t' say, "I know what shoe you mean an' we hain't got it. Sorry" That's so much better than havin' some nineteen-year-ole boy clerk take our shoes off an' then disappear fer a half an hour an' return with an' armful o' shoes all entirely different from th' kind we asked fer An' maybe he'll say, "Here's what you ought t' wear," after we've been buyin' shoes fer thirty-eight years. We don't know o' nothin' worse'n gittin' hypnotized int' some underwear an' carryin' 'em home an' puttin' 'em on an' rippin' 'em off an' tryin' t' wrap 'em up like they wuz an' takin' 'em back an' waitin' fer our money. Tell Binkley wuz all smiles this mornin' 'cause th' only waitress that knows jest how he likes his eggs 'll be back from Niagary Falls th' last o' next week.

BOK'S OFFER OF $100,000 FOR PEACE PLAN BRINGS ANSWERS BY THOUSANDS, MANY UNIQUE

NEW YORK, July 27—World peace is a simple matter of—

First, change the present financial system

Second, altering the heart of mankind by religion.

Third, Making over the world's educational system.

Such, at least, is the conclusion drawn from the first 5,000 letters received by Edward W. Bok, whose offer of $100,000 for the best practical plan by which world peace may be achieved has buried his New York office under an avalanche of mail

In every tongue—four letters cannot even be identified as to language—plans for world peace poured into Bok's office.

Typical samples of plans offered are,

Get rid of Wall street—money caused war.

Such letters in nine cases out of ten concluded—I hope I win the $100,000.

Make legislation which will send every man to church—if all men were religious we'd have no war. Only by educating the children of today against war can we have peace.

Many persons pleaded to present peace plans in person.

I'm a boiler maker who came all the way from Baltimore to tell you how to have peace, one visitor told Esther Everett Lape, noted writer in charge of Bok's office today. I can't write so I want to talk to Bok about this

The group urging that the manufacture of munitions be stopped is about tied with the idea that America "arm to the teeth"

The proposition that the people "vote on war" is another favorite

The contest will continue until November 15 at which time a committee representing the great labor fraternal and business organizations of the country will be asked to submit a number of selected plans to their membership for a referendum

BOY AND MAN ARE HELD FOR THEFT, COUNTERFEITING

COLUMBUS, July 28—That counterfeit money, passed in Newark and Columbus, was made by means of molds, dies, lead and acids seized by police here was charged today by 13-year-old Irwin Ebright, Columbus, who, with George Hamilton, 56, Springfield, were arrested by deputy sheriff Richard Camden a few hours after they, it is claimed, robbed Camden at his confectionery store east of Columbus of $575.

In a suitcase containing the alleged counterfeiting outfit, was found $35 in 50-cent and 25-cent pieces, it is claimed.

Young Ebright who said he was coaxed to leave home about six weeks ago and go with Hamilton, confessed robbing a residence near Columbus last night. Federal authorities were informed of the arrests and seizure of the outfit.

The government of Western Australia will build one of the longest single span bridges in the world across Sydney harbor at a cost estimated at $30,000,000.

Link buttons have been patented that can be inserted in the eyelets of women's laced shoes to convert them into buttoned ones to conform to fashion's demands.

SULPHUR CLEARS UP ROUGH OR RED SKIN

Face, Neck and Arms Easily Made Smooth, Says Specialist

Any breaking out of the skin, even fiery, itching eczema, can be quickly overcome by applying a little Mentho Sulphur, declares a noted skin specialist. Because of its germ destroying properties, this sulphur preparation begins at once to soothe irritated skin and heal eruptions such as rash, pimples and ring worm.

It seldom fails to remove the torment and disfigurement, and you do not have to wait for relief from embarrassment Improvement quickly shows. Sufferers from skin trouble should obtain a small jar of Rowles Mentho-Sulphur from any good druggist and use it like cold cream.

CATARRH

Catarrh is a Local disease greatly influenced by Constitutional conditions. HALL'S CATARRH MEDICINE consists of an Ointment which gives Quick Relief by local application, and the Internal Medicine, a Tonic, which acts through the Blood on the Mucous Surfaces and assists in ridding your System of Catarrh.

Sold by druggists for over 40 Years. F. J. Cheney & Co., Toledo, O.

D&C LAKE LINES

Travel the Water Way

For Business or Pleasure

D. & C. N. Co's steamers make daily trips between Detroit and Buffalo; Detroit and Cleveland, Eastern Time.

Detroit and Buffalo.
Lv Detroit 5 30 p. m.; arr. Buffalo 8:30 a. m
Lv Buffalo 6 p m ; arr. Detroit 9 a. m.
FARE—$6 00 one way, $11.50 round trip.

Detroit and Cleveland.
Lv. each city 11 p m., arr. 6:15 a. m.
(Daylight trips during July and August.)
Lv each city 8 30 a m ; arr each city 4 p. m.
FARE—$3 50 one way, $6 50 round trip.
Berths, Upper $1 50, Lower $2 40; staterooms, $4 20 up, parlor, $7.20 up. All diversons.
Rail tickets accepted, either way, between Detroit and Buffalo; Detroit and Cleveland. Automobiles transported (gas must be removed) Wireless equipment.
For reservations, address R G Stoddard, Asst Pass Agt., Detroit, Mich.

DETROIT & CLEVELAND NAVIGATION CO.
A. A. Schantz, President & General Manager. J. T. McMillan, Vice President.

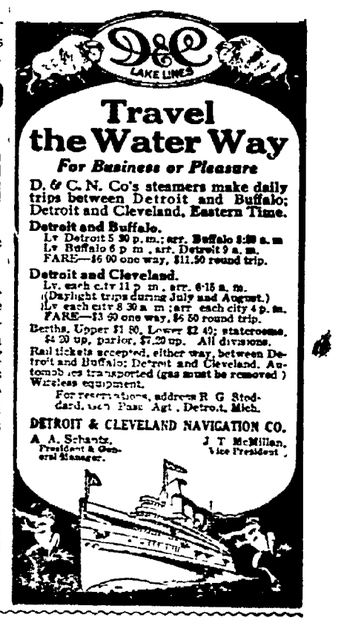

"LITTLE CABINET" IS DIRECTING GOVERNMENT

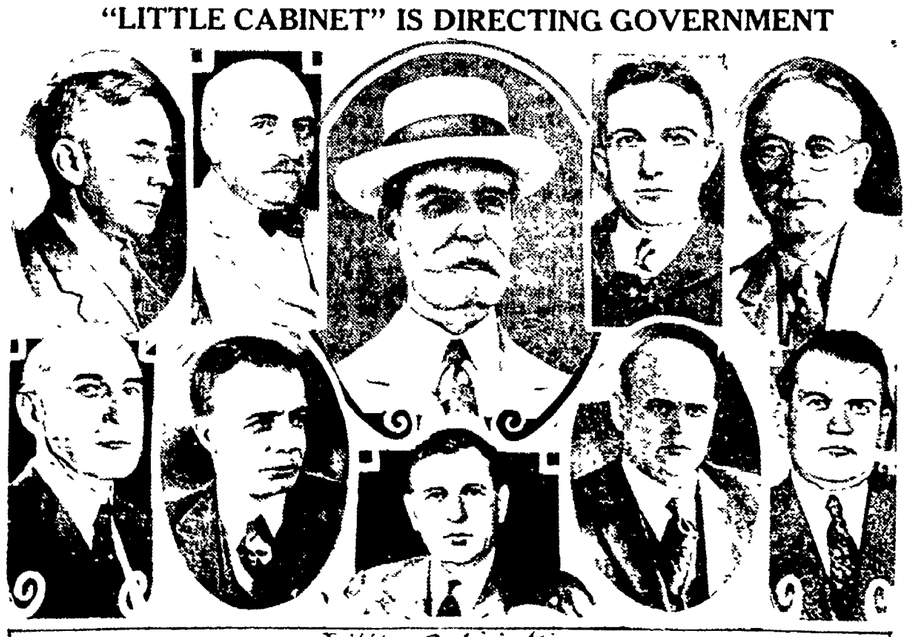

Here are the ten men who are directing the United States Government during the absence from Washington of President Harding and most of his Cabinet Secretary of State Charles Evans Hughes is the ranking Government official in Washington In the upper row, left to right, are J Walter Drake, Assistant Secretary of Commerce, E H Henning Assistant Secretary of Labor Secretary Hughes, S P Gilbert, Under Secretary of the Treasury, John H Bartlett, Assistant Postmaster General, and in the lower row, left to right are E C Finney Assistant Secretary of the Interior, Theodore Roosevelt, Assistant Secretary of the Navy, Dwight F Davis Assistant Secretary of War, E W Pugsley, Assistant Secretary of Agriculture, and A F Seymour Assistant Attorney General.

Over The County

PEARL

Miss Clare Secrest returned Tuesday evening, from Kent, Ohio, where she had been attending summer school Miss Secrest will teach in the Chili school this winter

Simon Stull of Canton came home Saturday for the week end

Mr and Mrs Charles Kutscher of Canton were guest sof relatives here over Sunday

Mrs Minnie Clinger visited friends at Coshocton and Roscoe Saturday and Sunday

Mr and Mrs L. A. Singer are visiting relatives in Central this week.

A C Hoffman is painting his buildings with a coat of paint

Mr and Mrs F P Saunders of Dalton, were recent guests at F. R Klein's and John Clinger's

Mrs Rose Deeds and Mrs Lower are enjoying a vacation in the northern part of the state

Mr and Mrs A C Hoffman spent Thursday afternoon at Baltic

Carl Clinger, of Canton, spent Sunday at his home here

Mr Sadie Troyer and daughter Harriet of North Lima, Ohio, were recent guests of J B Zurcg

BACON

Wm Hart and son Merle were callers at the Wm Dunn home Friday afternoon

Mrs Mildred Lines called on Miss H L Apple Friday evening

Mr J Fred Weisman went to Columbus Saturday

W Weisman spent Saturday evening with H H Fowler

Joe's daughter and family of Walhonding were Sunday callers at the G S Sicker home

James Kinner called on W Weisman Sunday afternoon

W Weisman returned to Columbus Monday afternoon returning home in the evening accompanied by Mrs Weisman and Miss Anna.

SAFELY RELIEVES CATARRH OF THE BLADDER
PLANTENS C.C.C. OR BLACK CAPSULES
"POPULAR FOR GENERATIONS"
A PREPARATION OF COMPOUND COPAIBA AND CUBEBS
AT DRUGGISTS or TRIAL BOX BY MAIL 50¢ FROM PLANTEN 93 HENRY ST BROOKLYN N.Y.
- BEWARE OF IMITATIONS -

JEFF FINALLY GETS WISE TO HIMSELF—By BUD FISHER

(Copyright, 1923.)

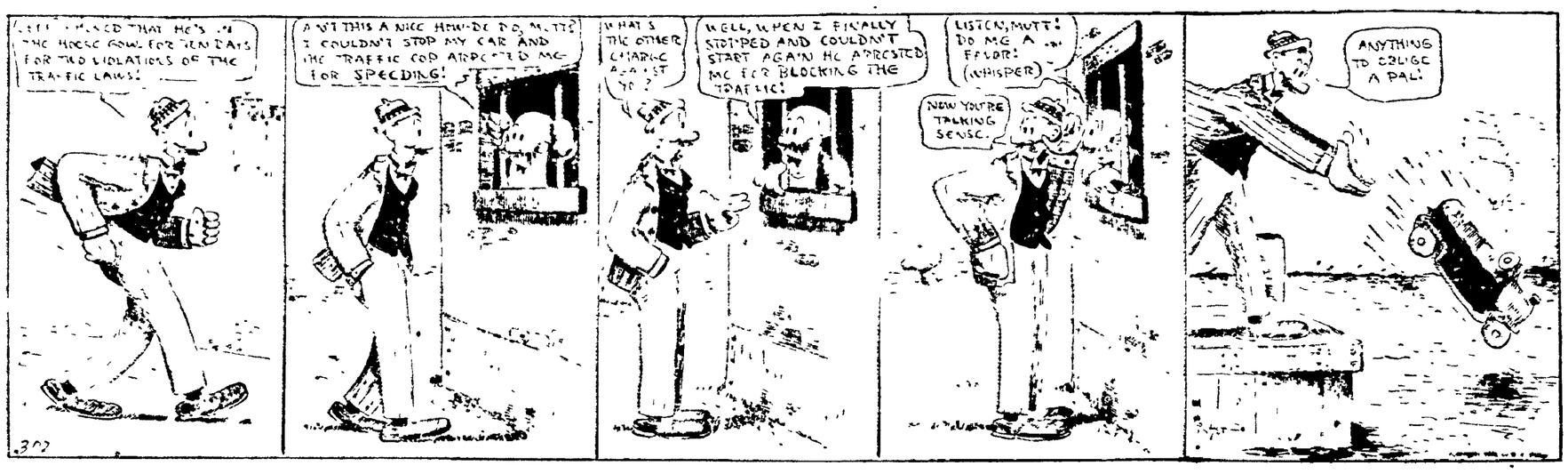

NewspaperARCHIVE® NewspaperARCHIVE®

DANCING

LAKE PARK

8 to 12 --- Park Plan

TONIGHT

Lake Park Orchestra

BOATING - - - - BATHING

A.B.Parrish

DOCTOR OF CHIROPRACTIC

SAVINGS & LOAN BLDG.

PHONE: 1611

X-RAY LABORATORY

LADY ATTENDANT

SOCIETY

Call Phone 205

Miss Lou Wiggins, of Cleveland, came Thursday evening for a week's visit with her parents, Mr and Mrs. H. P. Wiggins, 1034 Orchard-st.

Mrs. William R. Collett and daughter Jean, will return to their home in Cleveland, Saturday, after a month's stay with the former's sister, Mrs. Joseph McCloy, 121 north Seventh-st.

Mrs. George Burton and son Eugene, of Zanesville, came Friday to spend the week end with the former's parents, the Rev. and Mrs. J. H. Teter, Sixth-st.

Mrs. W. C. Teter, of Cleveland, is visiting with her brother, Charles Neptune and family, of Roscoe, and with the Rev. and Mrs. J. H. Teter, south Sixth-st.

Miss Margaret Saville Williams, daughter of Thomas Williams, formally of Linton-tp, now of Los Angeles, Calif., and Lewis Marshall Duff, of New Concord, were married at Grace M. E. parsonage, Wednesday. The Rev. William B. Winters performed the marriage service in the presence of the bride's uncle and aunt with whom she has made her home for the past year.

Mr. and Mrs. Duff will reside for the present near New Concord. It is probable they will go later to California to make their home.

The J. C. C. club met Wednesday evening with Mrs. L. M. Haskins at her home, 242 Cambridge-st. Games and music furnished social diversion thruout the evening, followed by the serving of a dainty luncheon to the guests. Enjoying the affair were: Mrs. Chris Feller, Mrs. Ada Dunlap, Mrs. Elizabeth Turner, Mrs. Grace Randles, Mrs. Nan Westen, Mrs. Carrie Chadwick Mrs. Susie Wills, Mrs. Murry, Mrs Maria Elliott, Mrs. Hall, Mrs. Emma Jennings, Mrs. Emma Turner, Mrs. Belle Howard, Mrs. Priscilla Wilson, Mrs. Irene Clark, Mrs. Charles Lepley, Mrs. Sherman Suntimer, Mrs. Emma Lauvg, Miss Nelle Walker, Miss Emma Walker and Miss Wilma, members of the club and the following guests: Mrs. Laterman, Mrs. Elizabeth Matthias, Mrs. Mary Hoy, Mrs. Louis Wilcox and Mrs. Walter Buker.

The next meeting will be held at the home of Mrs. Ada Dunlap, 231 north Fifth-st.

The annual picnic and all day's outing for members in the Pocahontas and Red Men organizations will be held Saturday, at Wolfe's grove. Trucks for transporting members to the picnic grounds will leave Oskaloosa hall at 9 o'clock. An entertaining program, including a baseball game between the Red Men and the Pocahontas members will be given.

A free Bible lecture will be given in the Utahna theatre, Sunday afternoon, at 3 o'clock, by W. E. Brusman, of Cleveland.

Try a Tribune want add. Cost small, results large.

CHRIST JESUS

The Ransom for all Men

Hear this interesting

FREE LECTURE

SUNDAY at 3 P. M.

at the

UTAHNA THEATRE

by

W. E. BRUSMAN

of

Cleveland, Ohio.

SEATS FREE

NO COLLECTION

SUNDAY -IN OUR CHURCHES-

GRACE METHODIST EPISCOPAL

Fourth and Walnut streets.
Rev. William B. Winters, minister.
Sunday School at 9:15 a. m.
Morning worship at 10.30 o'clock.
Epworth League at 6:30.
Public worship at 7:30 o'clock.
Mid-week prayer service Wednesday evening at 7:15 o'clock.

FIRST PRESBYTERIAN CHURCH

Fourth and Chestnut streets.
Rev. Joseph A. Speer, pastor.
Sunday school at 9:45 o'clock.
Morning worship at 11 o'clock.
Christian Endeavor at 6.45 o'clock.
No evening service.
Prayer meeting Wednesday evening at 7:30 o'clock.

SACRED HEART CHURCH

Burt Avenue.
Rev. Father J. J. Slattery, pastor.
First mass at 7:00.
Second mass at 9:30 o'clock.

CHRISTIAN UNION

Cor. Eighth and Vine-sts.
Rev. J. C. Cupps, pastor.
Sunday school at 9·30.
Miss Grace Evans, Supt.
Morning worship at 10·30.
Evening service at 7:00 o'clock.
Prayer meeting Wednesday evening at 7 o'clock.

CHRISTIAN SCIENCE

Seventh and Walnut-sts.
Sunday school at 9:45 A. M.
Morning service at 11 o'clock.
Subject—"Truth."
Golden text: Psalms 145.18.
"The Lord is nigh unto all them that call upon Him, to all that call upon Him in truth."
Wednesday evening service, 7:30.

FIRST BAPTIST CHURCH

Rev. W. M. Hart, Orchard-st, pastor.
Sunday school at 9:15.
Morning worship at 10:30.
The Rev. Vernon S. Phillips, D. D. of Columbus, will give a five minute talk on his work preaching the regular service with Rev. Phillips in charge.
Senior B. Y. P. U. at 6:30.
Rev. Phillips will have charge of this service, with stereoptician slides.
In co-operation with the plan adopted by the ministerial association, there will be no evening service.
Prayer meeting Wednesday evening at 7:30.

CHURCH OF CHRIST DISCIPLES

Corner Main and Eighth streets.
Rev. W. C. Prewitt, pastor.
Residence 310 Hamilton-av.
Sunday school at 9:30.
Morning worship at 10:30.
No evening service.

METHODIST PROTESTANT.

Corner Eighth and Walnut-sts.
I. M. McVey, pastor.
Sunday school at 9:30.
N. H. Price, superintendent.
Morning worship at 10:45 o'clock.
The pastor has returned and will preach at both the morning and evening service Sunday. Evening worship will be observed at 7:30 o'clock in the United Brethren church in union with that congregation.
The annual business session of the Methodist Protestant church will be held Wednesday evening at 7.30. All members are urged to be present.
Christian Endeavor at 6:15.
Evening worship in union at the United Brethren church.
Mid-week prayer service Wednesday evening at 7:30.
Choir practice Friday evening at 7:30.

FIRST CHRISTIAN CHURCH

Rev. J. S. Earheart, pastor.
Seventh and Poplar streets.
Sunday school at 9:15 o'clock.
J. Wesley Clark, Supt.
Morning worship at 10:30.
Christian Endeavor at 6:30 o'clock.
Evening service at 7·30 o'clock.
Prayer meeting Wednesday evening at 7 30.

UNITED BRETHREN

Corner Park Avenue and Orchard street.
Rev L. J. Hopper, minister.
Sunday school at 9 30
W. H. Ross, superintendent.
Morning worship at 10·30
Miss Lillian Dillon will occupy the pulpit at the morning service.
Christian Endeavor at 6.30.
Glenn Tish, president.
Evening worship at 7·30.
Evening union service at the Methodist Protestant church. Rev. McVey will preach.
Subject—"Occupying the Waiting Time."
Prayer meeting Wednesday evening at 7:30.

ST. JOHN'S EVANGELICAL CHURCH

South Eighth street.
Rev. Paul Saleste, pastor.
Phone 685.
Sunday school at 9:30 o'clock.
Morning worship at 10:30 o'clock.
Theme: "Apples of Gold—In Baskets of Silver."
There will be no evening service during the months of June, July and August.

EMMANUEL EVANGELICAL LUTHERAN

Walnut and Seventh streets.
M. W. Wappner, pastor.
Sunday school at 9:30.
Preparatory service at 10:15 o'clock.
Holy communion at 10:30 o'clock.
Luther League at 6:30.
Ray Chapman, leader.
There will be no evening service.

SALVATION ARMY

Adjt. Anthony Vendeville.
120 north Fourth-st.
Sunday meetings:
Sunday school at 9:30 A. M.
Holiness meeting at 10:30.
Christian praise service at 3 p. m.
Y. P. L. at 5:45 p. m.
Salvation Army Meeting at 7:30.
Tuesday evening, band practice at 7:00.
Thursday and Saturday, public meetings at 7:30.
Wednesday teachers prayer meeting at 7:00 p. m.
Public Holiness meeting Friday.
Services each night at 7:30.
Open air meetings before all public meetings if the weather permits. Music by the Army band.

CHURCH OF THE NAZARENE

1255 Kenilworth-ave. Phone 1013.
Rev. H. H Stahl, pastor.
Sunday school at 9:15 o'clock.
Nealy Mobley, Supt.
Preaching service at 10:30 A. M.
Y. P. S. at 6:30 P. M.
First Monday in each month, board meeting at 7:30.
Second Monday in each month, Sunday School Board meeting at 7:30.
Each Tuesday at 7:30 cottage prayer meet
Each Wednesday at 7:30 Y. P. S. prayer meet.
Each Thursday at 7:30 church prayer meet.
Third Thursday in each month at 2 o'clock, Woman's Missionary society.
Evening service at 7:30.

TRINITY EPISCOPAL

Rev. G. Linn Ferguson, Rector.
Church school 9:30.
During the next four weeks there will be no regular church services, excepting church school.
Regular services begin August 19.
The rector's office hours are from 9 a. m. till noon and from 7 p m. till 9, excepting Thursday, when he visits the Mission of St. Barnabas in Dennison.

SHILOH BAPTIST CHURCH

Burt Avenue.
Sunday School at 9:30.
Preaching 11:00 a. m.
Evening service at 7.30.

ROSCOE M. E. CHURCH

Rev. S. Lee Whiteman, Sr., minister.
Bible School at 9:30 o'clock.
Alonzo Clark, Supt.
Public worship at 10·30.
Epworth League at 6:30.
Prayer meeting at 7:30, Wednesday.

CLARK M. E. CHURCH

Sunday School 10:00 a. m.
Morning service at 11:00.
B Y. P. U. at 6:30.
Preaching at 8:00.

BAPTIST CHURCH

West Lafayette, Ohio.
Rev. C. J. Hazen, pastor.
Sunday school at 9:30.
Lorain Taylor, superintendent.
Preaching and worship at 10:30 o'clock.
Theme: "The Big Church."
B. Y. P. U. at 6:30.
Subject: "Christ's Way or an O an O Christian."
Mrs. Hazen, leader.
Miss Saoda Cochran, president.
Preaching and praise service at 7:30 o'clock.
Theme: "The Big Fight."
The mixed quartet is to sing in the 7:30 service.
Mid-week service at 7:30 Wednesday evening.
Subject: "Church Loyalty."
Miss Lottie Taylor, leader.
Rev. and Mrs. Hazen will have all of August for their vacation.

M. E. CHURCH

West Lafayette, Ohio.
Rev. M. W. Bevington, pastor.
Sunday school at 9:30.
A. L. Fouts, superintendent.
Preaching service at 10:30.

M. P. CHURCH

West Lafayette, Ohio.
The Church of the Glad Hand.
Rev. D. L. Custis, pastor.
Sunday school at 9.00.
W. T Naragon, superintendent.
Morning preaching hour 10:30.
Christian Endeavor at 6:00.
Preaching at 7:00.
Mid-week prayer service Wednesday evening at 7.30.
John Glenn, class leader.

ELYRIA—Miss Ruth Bauerlin, 22, Elyria, is in a Lorain hospital with an attack of sleeping sickness. She returned from work, laid down on the couch to rest, and fell into a coma from which she has not awakened, altho she is occasionally aroused sufficiently to take nourishment. Physicians do not consider her condition serious.

A month's record of News Beats NEVER EQUALLED

IN ALL the history of newsgathering institutions, there never was such a conspicuous achievement in any similar period of time as the remarkable succession of vital news beats scored during the past month by

INTERNATIONAL NEWS SERVICE

which furnishes its swift, accurate report of the news of the world to

The TRIBUNE Co.

ANY newspaper can score a scoop some time. The excellence of a newspaper's telegraphic and cable news report is judged not by sporadic scoops but by its consistent day in and day out performance. What amazes newspaper readers of this newspaper and the other newspapers of the country served by International News Service is that for the last month this news agency has scored heavily on all the important news every day!

"Get it FIRST—but FIRST get it RIGHT"

This slogan, ringing incessantly in the ears of every I. N. S. reporter, expressed the spirit that brought the news first and right to American newspapers from every corner of the world. It is responsible for all the gigantic news beats and thrilling exclusive stories which within the last three weeks have established a record never equalled by a news gathering institution.

International News Service

ASTOUNDED WASHINGTON by beating all other news agencies with the exclusive news of the exact terms of America's debt funding plan brought back to England by Chancellor of the Exchequer Baldwin. This was a complete scoop.

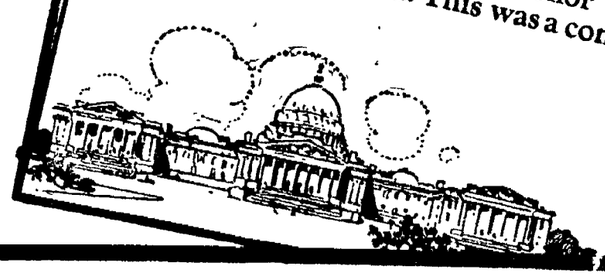

Other conspicuous news

achievements of International News Service and this paper in the past month include the following:

FIRST with announcement of French Invasion of the Ruhr.
AHEAD with flash from Paris that Reparations Commission voted Germany in default.
SCOOPED all opposition on text of Roland Boyden's statement before Reparations Commission.
EXCLUSIVE story that Bernhardt is bankrupt despite all the money she earned in her career.
TEN minutes ahead with announcement President Harding recalled troops from the Rhine.
ONLY news service to give General Allen, commander of American forces in Germany, news of recall.
AHEAD with discovery of Communist plot in Paris, and arrest of several ring leaders.
COMPLETE beat on death of former King Constantine of Greece.
FIRST with Premier Poincaire's speech before Chamber defending French invasion of Ruhr.
BEAT opposition services with British Cabinet's announcement to keep British troops on the Rhine.
COPYRIGHTED exclusive interview with Thyssen, German magnate, who declared French invasion meant ruin of both France and Germany.
SCOOPED other news agencies on appointment of Crissinger to head of Federal Reserve Board.
EXCLUSIVE interview with Evans, Imperial Wizard of Ku Klux Klan, on Mer Rouge expose.
AHEAD with news of execution of Irish Irregulars.
EXCLUSIVE story of sensational attempt to rob the Honolulu treasury of seven millions.
AN HOUR ahead with flash that insurgent forces had driven allied forces out of Memel.
FIRST with refusal of German industrial magnates to obey French.
FIRST with news of their arrest, and general strike that followed.
EXCLUSIVE interview with William Jennings Bryan on "three years of prohibition."
FIRST with news of death of Wally Reid.
SCOOP on identification of "hooded band" at Mer Rouge.
AHEAD with story of strike riot at Harrison, Ark.
AHEAD with acquittal of five miners for "Herrin massacre."

"Get it FIRST-but FIRST get it RIGHT"

FIRST with Ludendorff interview, on French invasion.
FIRST with news of sensational robbery of army pay wagon at Norfolk, Va.
EXCLUSIVE interview with General Allen on Ruhr situation.
BEAT on Prohibition Commissioner's charge of legation bootlegging.
FIRST with announcement of miners and operators agreement.
TWO HOURS ahead with startling story that refugees from Asia Minor were dying at rate of thousand a day in Athens

To get all the news first, accurately, and without bias order your copy of

The TRIBUNE & TIMES-AGE

NewspaperARCHIVE®

DAILY MAGAZINE PAGE FOR EVERYBODY

How to Make Easy Exercises Give You Real New Chin Beauty

By LUCREZIA BORI

The Famous Spanish Prima Donna

HAVEN'T you often peered up at the full moon to catch a glimpse of the graceful lady who turns her perfect profile toward you, throws her graceful chin back and gazes further off into space than you are gazing?

And if you have done this, haven't you noticed with envy the graceful tilt of her chin?

But doubtless you aren't quite so envious of her as of the women of your acquaintance who possess chins of surpassing grace. For after all they are much nearer competitors than the woman in the moon. There is something particularly enviable about a well-modeled chin that slopes gracefully toward the full, well-rounded throat below it.

But, alas! there is also something very unlovely about the chin which should be graceful, but which entirely misses being so because the sloping portion of throat below it has ceased to slope gracefully. It has not only ceased to slope, it has turned into the double-chin line which can spell nothing but ugliness. The bane of superfluous fat is keenly felt by the woman whose chin should follow clear-cut, well-defined lines, but which goes into fatty tissue instead.

Now if you have reached this last-named state, it's high time for you to do something about it. If you show any signs of reaching it at some future date, you should begin immediately to take a good simple preventative exercise.

Here is one that is excellent to remedy a double chin and to strengthen the under part of your chin and prevent it from going into the unattractive double-chin lines.

Stand or sit erect.

Turn your head until you are looking directly over your left shoulder, the line beneath your chin being on an even parallel with your shoulder.

Count one for this last movement and on count two, lower your chin until it meets your shoulder.

Count three and raise your chin to erect position over your left shoulder.

Count four and turn your head to original position, facing straight in front of you.

Repeat this exercise turning to your right side.

Alternate and go over it several times until you feel yourself beginning to grow tired. Never let an exercise tire you, but always stop before it has a chance to leave you with a weary feeling.

Watch your chin lines for improvement. When you do your hair in the morning it will only take you a minute to glance into your hand-mirror and see whether the lines of your profile are all you could desire or not. Remember that the most changing line is the one under your chin and that its shaping is entirely in your hands. Resolve that it will always be firm and shapely.

Turn Your Head Over Your Shoulder, Then Drop Your Chin.

YOUR HEALTH

Why Mothers Need Special Care These Days

By ROYAL S. COPELAND, M. D.

United States Senator from New York

Former Commissioner of Health, New York City

DR. COPELAND

EVERY season has its faults. For babies the Summer is the trying time.

What a baby is depends largely on its mother. It depends on the health, the vigor, the temper, the care, the inclinations of the mother. "The hand that rocks the cradle rules the world."

Being a mother is the hardest, the most exacting and yet the best job in the world. "God could not be everywhere, so He made mothers."

Summer is a bad time for Mother. The heat of the day and the breathlessness of the night sap her vitality and banish her energy. It is hard enough to keep one's own soul and body together, but, in addition to guard and nourish another little life, is more than doubling the demands on resourcefulness and effort.

A mother cannot do her full duty to her child unless she conserves her own health and strength. If Mother thinks of her own needs it is not selfishness. Indeed, it would be shortsightedness of the worst type if she neglected herself. Her baby will be the chief sufferer if she does. For the sake of the child Mother must take wise care of herself.

I was much impressed by a warning given by a Montreal doctor to his wife during the great epidemic of influenza. He said to her:

"During this emergency treat me exactly as you would a famous racehorse. Watch my food, insist on regular bathing, guard my room when there are a few hours for sleep, don't permit trifling things to be brought to excite and irritate me. Watch me carefully and I'll go through this thing, capable of meeting each day for weeks the tremendous demands on brain and strength that will be made."

This was wonderful advice and proved that the author is a great doctor. We should act on that advice in dealing with the mother of a baby. She must be treated "like a race-horse." Her health and vitality must be guarded with perfect care.

Every one in the household should bear in mind the preciousness of the mother's life. Every one should help to lighten her burdens and to keep her cheerful. The mind must be at peace, or all else fails.

Recreation should be had for an hour or two every day. All the fresh air and rest in shady spots that can be forced on the mother, who is sure to rebel about the fuss made over her, should be given her.

Good, nourishing, well-served and appealing food should be offered her. In short, every effort must be made to cause her to thrive.

By helping the mother, we help the baby. By doing for her we do for two.

Answers to Health Questions.

A. E. S. Q.—My little girl, five years of age, neither walks nor talks. She is being treated by a specialist for glandular trouble, and seems to be improving gradually. Will you kindly advise me whether you think treatment for the glands will develop her mind?

2.—Will you kindly advise me about ——?

A.—Inasmuch as you say that the child's condition is improving, I would suggest that you continue the glandular treatments. No doubt treatment will have to be continued over an extended period of time before the child will be normal.

2.—For full particulars kindly send a self-addressed, stamped envelope and restate your question.

• • •

MRS. R. J. B. Q.—What would cause a red nose in a boy of eight years, and what can I do for it?

A.—This may be due to a catarrhal condition, poor circulation, or wrong diet. Find the cause of the trouble, and the remedy will suggest itself. Try applying peroxide cold cream every night.

• • •

D. A. Q.—Can anything be done to make the lips thinner?

A.—No, nothing can be done for this.

• • •

ANXIOUS. Q.—What can be done for bronchitis?

2.—Kindly advise me about——?

A.—Fresh air and sunshine are the best things for bronchitis. Take cod liver oil as a tonic. 1 tablespoonful after each meal, and eat plenty of good nourishing food, including milk, cream and eggs. Take daily exercise, and practise deep breathing. Do not become over-tired.

2.—Kindly send a self-addressed, stamped envelope, and restate your question.

• • •

R. M. Q.—Will you please tell me what to take to dissolve the lime sediment around my finger joints?

A.—You should eliminate meats, spices and acids from your diet. Take lemon juice in large quantities and take plenty of water between meals. If the condition does not improve after a reasonable length of time consult a physician for a personal examination.

• • •

Dr. Copeland will answer for readers of this paper questions on medical, hygienic and sanitation subjects that are of general interest. Where the subject of a letter is such that it cannot be published in this column, Dr. Copeland will, when the question is a proper one, write you personally, if a self-addressed, stamped envelope is enclosed. Address ALL INQUIRIES to Dr. R. S. Copeland, in care of this office.

Copyright, 1923, by Newspaper Feature Service, Inc.

NEWEST COUNTRY CLUB FROCKS

Crepe de Chine and Silk Crepes Are Now Favored

By ANNETTE BRADSHAW

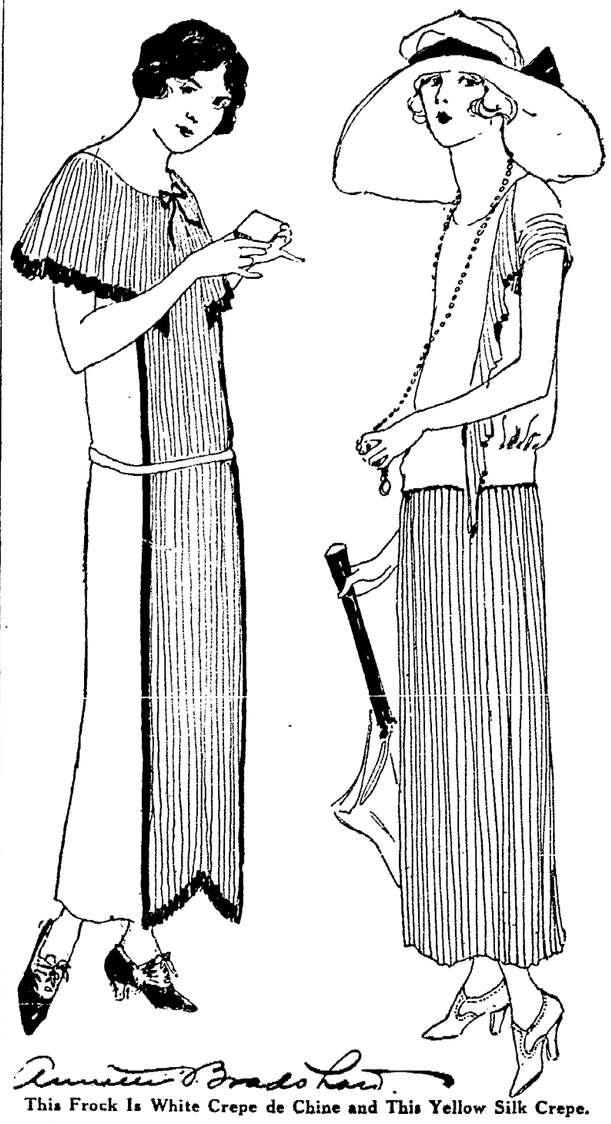

This Frock Is White Crepe de Chine and This Yellow Silk Crepe.

THE smart shops that are showing sports outfits for country club wear favor crepe de Chines and silk crepes. These materials are light in weight and make sports costumes that are altogether free from bulkiness. This becomes an item in clothes that are designed to give the greatest amount of freedom.

The two models shown here exploit the two colors that are most wanted—white and buttercup yellow. Both of them have shown a steady demand all season.

The frock at the left, of white crepe de Chine, is made perfectly straight with a round neck and pleated frill. From the neck a pleated panel drops back and front, and the panel and bertha are edged in black.

The buttercup yellow costume is of silk crepe and consists of a pleated skirt and slip-on blouse. The blouse shows inserted sidegathers and a becoming frill.

You will notice that both these models are extremely simple in design. This characteristic marks all the really smart sports frocks of the day. They use pleats and frills and inset panels, but the effect is always of simplicity. This is most fortunate for the woman who makes some of her own frocks.

Pleats this season have run the gamut, from an inch or more in width to barely an eighth of an inch. Pleats of the latter width are seen in fall importations. A smart model is of black satin, narrowly bound in white.

Good Night Stories

by Blanche Silver

Illustrated by Neva Harrison

DORIS FINDS ANOTHER WEATHER PROPHET.

MY, but Doris was disappointed when she awakened Saturday morning and found that the day was cloudy. Her mama had promised to take her downtown if the day was nice, and when she saw the cloudy, threatening sky she almost cried.

"That's always the way!" she pouted, and a tear threatened to roll down her cheek. "Every time I plan on anything nice it rains."

Just then a dear little golden butterfly lighted on the honeysuckle vine that festooned the porch, and his buzzing sounded so much like a song that Doris stopped to listen.

Oh, bide-a-wee bit when the clouds are gray,
Perhaps, dear old sun must have a rest,
Before he sinks to his home in the west.
Oh, bide-a-wee bit when the clouds are gray,
They don't always foretell a rainy day.

"Oh, you dear little butterfly!" Doris cried when the buzzy little song was finished. "How do you know that it isn't going to rain?"

"Who? Me?" laughed Golden Butterfly, settling on a lovely honeysuckle blossom. "How do I know? Because I can feel it in my bones. But I'll tell you one thing you may never have noticed: On rainy days I'm too dull and lazy to move."

"Come to think of it now," Doris mused, "I don't remember seeing any butterflies around the other day it rained. I suppose you don't like rainy weather."

"Oh, yes, I like it all right," buzzed Golden Butterfly; "But the rainy weather doesn't help my feathers any, so on rainy days I just sleep. It's too strange for words how you folks look at the sky and just because it's cloudy you feel sure it's going to rain.

"How Do You Know?"

"You can always bank on it that we butterflies never fly at night, nor do we venture out of our houses on rainy days," she continued. "Just the sight of me on this vine should let you in on a secret. It isn't going to rain today."

And spreading his golden wings Golden Butterfly sailed around the corner of the porch and away over the meadows.

Doris laughed, but before she had eaten her breakfast the clouds had rolled away and the sun was shining brightly.

Copyright, 1923, by Newspaper Feature Service, Inc.

MY HUSBAND'S LOVE

Adele Garrison's New Phase of

Revelations of a Wife

Copyright, 1923, by Newspaper Feature Service, Inc.

The Appeal Madge Made to Mother Graham's Patience.

THE eyes of the little children in the kitchen of the house across the road were suddenly voracious at Katie's description of the food she meant to bring them. It was just such a look as one sees in the eyes of hungry puppies, and I turned swiftly to my little maid, who was already at the door.

"Is there any way I can help you, Katie?"

"No, ma'am!" Katie's answer was most emphatic. "You stay right here. Ven I in hurry I vant nobody help, only Jeem to carry tings."

She closed the door on her last words and Katherine, with her eyes on the moaning white-faced baby spoke again impatiently:

"These older children can stand it, but this baby needs its mother right away. What are you going to do?"

I turned to the young officer who scratched his head helplessly at Katherine's words. That he was as sorry for the children as we were, I could readily see, but he was too young and inexperienced to have any resourcefulness in the matter.

"Where did the other officer take the woman?" I asked.

"Down the Sag," he answered, "to the J. P. I suppose he sent her and her husband over to the jail."

Katherine looked at me worriedly.

"I don't like to take this baby out into the cold air," she said with professional concern. "It hasn't sufficient clothing, and it is running a temperature. But——"

"I'll go after the mother," I said promptly.

Mother Graham Is Annoyed.

"I am sure I can get her home for awhile, even if I have to take her back again."

"I'll bank on you," Katherine said quietly. "And when Katie comes over with the food for these children will you also send me these things?" She enumerated a number of articles which meant comfort for the ailing infant.

"Of course," I promised, and hurried out of the house and back to my own home.

My mother-in-law met me at the door, her eyes angrily snapping with baffled curiosity.

"Whatever is going on over there?" she asked acridly. "I can't get anything out of Katie except 'I feex stew qweek, I got to feex stew awful qweek.'"

My mother-in-law's imitation of Katie's idioms was a fearful and wonderful thing in its mirthlessness to the original, but she evidently much fancied herself in it, and she hurried to say:

"Whom is she going to feed? The bootlegger or the officers? And in the meantime there isn't a soul at the cleaning except Mrs. Tiger. She's the only one who hasn't gone crazy, apparently."

Her voice was heavy with sarcasm, but I knew well the most effective piece of artillery to bring up.

"Mother, there are six hungry little children over there, and the mother and father have been taken to jail. Katie is preparing a meal for them!"

"Little Children Hungry!"

"Little children hungry!" she exclaimed, and I knew that I had sounded the right note. "Why on earth didn't Katie say so, then? I'll go right out and hurry her up."

But I knew only too well that it would be harrying instead of hurrying to which poor Katie would be subjected, so I interposed quickly:

"Just a second, please! I want your advice. The bootlegger was hidden over there, and got out the window as the troopers rode into the yard. Junior said he saw a man break a window and run across the road, but I thought he was imagining things——"

"If you and Richard had as much sense between you as Richard Second has, you'd be lucky," the young gentleman's adoring grandmother remarked, and I saw that Katie was safe from her interference for some minutes to come.

"To think!" she went on witheringly, "that nobody with brains enough to know what the blessed child's words meant was anywhere around! We might have had that escaped criminal in custody by now."

"I know it was inexcusable," I said, repressing a desire to laugh. "But it can't be helped now, and I want to ask you what you think about telling Jim to look for the man."

ADVICE TO GIRLS

By ANNIE LAURIE

DEAR ANNIE LAURIE:

I am a girl twenty years old and am considered very good-looking and an accomplished musician.

I have taught several forms of school.

There are two young men in my life so far, each asking me to be his wife. But as I like my profession so well, I could decide for myself. So please advise me what to do.

NEVER R-4.

NEVER R-4: Don't try to decide, my dear, but wait until you really fall in love before you promise to marry a man. When you do fall in love, you will know it and will not have to ask anyone advice.

Yes, it is polite to arise and shake hands when you are introduced to a stranger.

DEAR ANNIE LAURIE:

Is it proper for a girl to ask a young man to take her home from a party?

How old should a girl be when she goes out with young men?

DORINE.

DORINE: No! It is the young man's place to ask a girl to allow him to take her home.

A girl should be old enough to decide at what age she should receive young men callers.

Annie Laurie will welcome letters of inquiry on subjects of feminine interest from young women readers of this paper and will reply to them in these columns. Letters to Miss Laurie should be addressed to her, in care of this office.

Should one stand and shake hands when being introduced?

NEVER R-4.

ODD and INTERESTING FACTS

The Great Bell of St. Paul's, London, England, is tolled only on the death of a member of the Royal Family in the line of descent from any English sovereign. The bell is also paid only to a member of the Royal Family who could under no circumstances succeed to the throne. This rule does not apply to the consort of the Sovereign, of the heir apparent, or of a prince or princess next in steps of the throne. The last time the Great Bell of St. Paul's was the first intimation the citizens of London received of the death of the Prince Consort, which occurred at eleven o'clock on the night of Saturday, December 14, 1861. Outside the Royal Family the only persons for whom the bell is tolled are the Archbishop of Canterbury, the Bishop of London, the Dean of St. Paul's and the Lord Mayor of London in their own diocese or city. The great bell of St. Paul's, which the hours are struck, is the second largest in England, only the Great Tom of Lincoln being larger. The bell weighs 17 tons. It was cast in 1881 and is 9 feet 1 inch in diameter. The hammer of St. Paul's weighs 1 ton. The bell is rung only on special occasions, such as the death of a member of the Royal Family, for an hour.

• • •

A single ear of corn has and a half of [illegible] about [illegible] in a week.

• • •

Oysters can live only in water which contains three-fourth parts of salt to every 1,000 parts of water.

WINIFRED BLACK WRITES ABOUT A Busy Lady

Copyright, 1923, by Newspaper Feature Service, Inc.

Winifred Black

THE Busy Lady has gone home and everybody's glad of it.

We were quite crazy about the Busy Lady when she first came into the neighborhood to visit.

She's amazingly clever, tells good stories, sings a clever little song or so, and gives imitations that are really too delicious—when she feels like it.

The only trouble is she feels like it so very seldom.

And in the meantime she is so busy—it's really rather a nuisance to have such a busy person for a visitor.

This particular busy person makes pictures, gay little things in colors, and illustrates programmes and designs posters—oh, you'd be surprised at the work she can do and does do!—until you see her doing it.

"I Can Use This"

But that isn't what keeps her so busy.

What takes most of her time is writing letters and sending out announcements and calling up people on the telephone and answering advertisements—in fact, she is a great "publicity agent" for herself and for her own work.

And she never stops the publicity for a single minute.

At first it's rather fascinating to see how she turns everything and everybody into an idea for her work.

Serve blanc-mange for dessert at a simple little luncheon and she'll say:

"Look at the color of that jelly—that's just the touch I want for the dash in Pierrot's hat!"

Get a friend of yours to sing her a quaint old song in the twilight hours—when the yellow evening primroses are beginning to open and the dew is bringing out all the fragrance in the garden full of posies—and out comes the notebook and a pencil—there's an idea in the song and the Busy Lady doesn't want to lose it.

Ask her sympathy in some little domestic problem, and the first thing you know you see in her eyes the eager light that means "I can use this," and use it she will in her very next series of pictures.

Does She Really Think?

Everything in life she ties somehow to herself and to her work. Children aren't children to her—they're just models.

A tired old man, weary of his long fight with life—what a picture he will make, she thinks.

She uses you and all your friends as nice little stepping-stones to help her across a muddy place in the road, and somehow when you get that quite into your consciousness you begin to wonder when she's going home, and you don't go into mourning either spiritually or otherwise when she sets the date of her departure.

Yes, it's nice to be a busy lady—but is it quite nice to be so busy about your own affairs when you are in someone else's house?

I wonder what the Busy Lady herself really thinks about it, if she ever takes time really to think at all.

Three-Minute Journeys

By Temple Manning

WHERE A NECKLACE OF BEETLES' LEGS IS A LOVE TOKEN.

IN 1568 the Governor of Peru ordered the Spanish navigator, Mendana, to set out on an expedition to discover the southern continent, of the existence of which wise men in that day were certain.

While sailing in the southern waters of the Pacific, this brave explorer landed one of the small islands of a group east of what is today New Guinea.

Solomon Island Belles.

On exploring these islands and seeing quantities of gold, Mendana named them the Solomon Islands.

No more was heard of these isolated islands of the Pacific for two hundred years, when an English navigator touched their shores. But his reception was not what would be called warm. In fact, both he and many others, including missionaries who tried to extend their work to the Solomon Islands, were attacked by the natives—for they are cannibals—and fled in terror.

In 1845 several French priests were killed. And it was not until 1881 that any real progress in civilizing these wild men was made.

Although rather a handsome race, the natives of the Solomon Islands are undersized, but their brown bodies shining in the sunlight—for clothes are not a consideration in their tropical isles—remind the traveler of bronze statues.

The Solomon Islanders are very fond of decorating their persons with all sorts of shells, stones, feathers and teeth—human teeth are held in particular favor.

The height of elegance is to wear something extraordinary suspended from the nose through which a hole has been painfully pierced for that purpose.

Crab claws are a favorite decoration. In fact, no native belle of the Solomon Islands would consider her social costume complete unless she were adorned with the large claw of a crab.

But if one of the young girls of these islands is seen wearing a necklace of beetles' legs, all of her friends and relatives start to speculate as to how soon her wedding will take place. They tremble at the thought of the long hours of dancing to the inspiring beating of the tom-toms, because in the Solomon Islands only a man who is in love presents to his sweetheart such a necklace.

THE HOME KITCHEN

By JEANNETTE YOUNG NORTON

The Authority on Home Cooking

Five "Adventuring Recipes" You May Wish to Try.

THERE is a lot of fun in food adventuring, if the home cook is a good cooking sport. Trying new and unusual dishes gleaned from other nations perhaps, or food combinations out of the everyday path, is as exciting as any other voyage of discovery and often leads to prize recipes that would have been missed but for our adventurous spirit. Cooking is not a dull, drab occupation, as some would have us believe, but is a profession filled with as many novel experiences as we have ambition to make our own. The following recipes are the result of several adventures as interesting as the recipes if we only had space in which to tell them:

Mandarin Salad.

Remove all skin, membrane and seeds from six firm mandarin oranges. Add a half-cupful of chopped citron and a half-cupful of seeded raisins, two seeded and diced cucumbers, the juice of two large lemons and a cupful of lichee nuts that have been seeded and steeped in a half-cupful of ginger syrup for five minutes, then cooled. Chill the salad and serve in Japanese lettuce leaves. This is a Japanese salad.

A Glorified Apple Pie.

This pie is a revelation in flavoring. Make a rich pastry, and when ready to roll out, sprinkle it with grated English cheese. Roll twice, so that the cheese is thoroughly incorporated, then line the buttered plate with the undercrust. Fill with carefully cut apples, dot with butter, sprinkle with a half-cupful of sugar and then stir a heaping tablespoonful of flour into three-quarters of a cupful of maple syrup and pour over all. Put on the top crust and put in a little paper cornucopia into one of the vents, to help keep the juice from running out. Bake as usual. This is a rich and hearty pie and should be served with a light dinner.

A Plantation Day Club Sandwich.

Split a thick slice of old-fashioned and hot cornbread and butter it generously. Lay over it a thin slice of broiled ham and on top of that a slice of broiled chicken breast. Then cover with a rich, brown cream sauce in which there are a few browned mushrooms which have been first sauted in butter. Top with the other slice of cornbread well-buttered and ornamented with a spoonful of currant jelly. This is a winner from the first adventure. Try it and see!

A New Potato Salad.

Peel and mash finely a pound of freshly boiled potatoes with a teaspoonful of salt. Add a tablespoonful of butter and a large grated onion, a teaspoonful of minced pepper, a tablespoonful of chopped capers and a tablespoonful of English mustard. Form the mixture into small potatoes and lay on lettuce leaves. Do not chill. This is a Bombay dish unusual and very good.

Odd Way With Canned Peaches

Open a can of good brand peaches and drain them. Have ready a filling made of cream cheese, chopped nuts, salt, pepper, a little cream and a half-saltspoonful of curry powder. Make into a paste and fill, then close two halves like a whole peach. Place the peaches in a shallow, wet mould. Take the liquid that was drained from the peaches and add to it a few cloves, a stick of cinnamon, a stalk of celery and a heaping tablespoonful of gelatine that has been dissolved in a little warm water. Boil up slowly, keep at boiling-point two minutes, then stand to cool slightly and strain over the peaches. Chill, and when set, cut in squares with a peach in the centre of each. Lay on lettuce leaves and top with a little mayonnaise.

HOROSCOPE

By Genevieve Keinble

SATURDAY, JULY 28.

Although this promises to be a lively and eventful day, according to the predominant planetary rulings, all of the figures may not be read as propitious. While there may be some notable relief from an old obstacle or a long-congested condition, yet under an unfavorable position of Jupiter, immediate financial return from the clearing situation may not be expected. There is some menace of deceit, fraud or treachery, and there likewise is danger through quarrels or litigation, which should be shunned.

Those whose birthday it is have the presage of an anxious year, although there may be a decided deliverance from an irksome condition. Beware of deceit, and guard against quarrels and litigation. A child born on this day will be disposed to be impulsive, rash and headstrong. It may require the most careful guidance to win success.

WORDS of WISE MEN

For friendship, of itself a holy tie.
Is made more sacred by adversity.
—Dryden.

• • •

Thought is often bolder than speech.

• • •

A man cannot even make a pair of shoes rightly unless he do it in a devout manner.

• • •

The greatest truths are wronged if not linked with beauty, and they win their way most surely and deeply into the soul when arrayed in this their natural and fit attire.

• • •

By timely mending save much spending.

• • •

He is not poor who has enough for his needs.

• • •

If you say a man is ungrateful, you say all that can be said of him.

• • •

To obtain what is unjust from the just is wrong, but to seek what is just from the unjust is folly.

• • •

History is a pageant as well as a philosophy.

• • •

Irrationally held truths may be more harmful than reasoned errors.

• • •

Whatever crushes individuality is despotism, by whatever name it may be called.

• • •

There is nothing the body suffers that the soul may not profit by.

• • •

The two most engaging powers of an author are to make new things familiar and familiar things new.

• • •

So much as we ourselves comprehend of truth and reason, so much we possess of real and true knowledge.

• • •

Necessity and opportunity make a coward valiant.

• • •

The consciousness of being loved softens the keenest pang.

• • •

Men of character are the conscience of the society to which they belong.

• • •

Music hath charms alone for peaceful minds.

• • •

Strong minds will be strongly bent and usually later under a strong bias, but there is no mind so weak and powerless as not to have its inclinations and none so guarded as to be without its prepossessions.

Copyright, 1923, by Newspaper Feature Service, Inc.

NEWSPAPER ARCHIVE®

CLASSIFIED ADVERTISING RATES AND REGULATIONS

RATES—One cent per word each insertion; minimum 20 words or less 20 cents each insertion.
CONCTRACT RATES—Daily minimum line rate will be given on application for a period of one year.
CLOSING HOUR—Copy received up to 12:30 noon, will be published the same day.
FIRST WORD OF COPY—The subject advertised must be the first word of each ad. The right to reword all copy is reserved.
CLASIFICATIONS—The following headings are standardized and numbered for quick reference; no other headings will be used. Order classification by number only:

CLASSIFICATION INDEX

PUBLIC NOTICES
Cards of Thanks
Undertakers Ambulances 1
Florists 2
Monuments 3
Lost and Found 4
Special Notices 5
Lodge Notices 5A
BUSINESS SERVICE
Professional 6
Personal 7
Instruction 8
Taxicabs 9
Transfer and Storage 10
Cleaning and Pressing 11
Repair Service 12
Contractors 13
WANTED
Wanted to Buy 14
Wanted to Rent 15
Miscellaneous Wants 16
EMPLOYMENT
Female Help Wanted 17
Male Help Wanted 18
Male or Female Help 19
Agents and Salesmen 20
Situations Wanted 21
FOR SALE
Household Goods 22
Musical Instruments 23
Millinery and Dress-Making 24
Miscellaneous for Sale 25
Office and Store Supplies 26
Electrical Supplies 27
Building Materials 28
Coal Dealers 29
Good Things to Eat 30
AUTOMOBILE
Used Cars for Sale 31
Service Stations 32
Auto Accessories 33
Auto Storage 34
LIVESTOCK, ETC.
Livestock for Sale 35
Farm Equipment 36
Pet Animals and Birds 37
Poultry and Eggs 38
Poultry Supplies 39
RENTALS
Rooms for Rent 40
Hotels and Restaurants 41
Houses for Rent 42
Office for Rent 43
Store Rooms for Rent 44
Garages for Rent 45
Farms for Rent 46
REAL ESTATE
Houses for Sale 47
Lots for Sale 48
Business Property 49
Real Estate for Trade 50
Farms for Sale 51
Real Estate Wanted 52
Business Opportunities 53
FINANCIAL
Financial Notices 54
Money to Loan 55
Public Sales 56

PUBLIC NOTICES

Undertakers - Ambulances 1

For Ambulance, Phone 114. Night or Day. HOWARD A. WOLFE. Licensed Mortitian.

Florists 2

BRIDAL BOUQUETS
A SPECIALTY WITH US.
CLARY BROS.
PHONE 516.

For all occasions, fresh inspiring flowers that you'll be proud to send. Keifer Florist by City Hospital.

Monuments 3

SEE OUR WORK
and get our prices before placing an order for any kind of monumental work.
O. S. BOWEN.
548 WALNUT ST.

Just received a car of granite. Call and see our new line of monuments at 101 Water Street.
F. E. MILLIGAN.
101 Water St. Coshocton, O.

Lost and Found 4

LOST—32x3½ tire, tube and rim at foot of Infield hill, Thursday morning. Finder please return to A. O. Hale, Opp. City Hall. Phone 117.

LOST—Man's blue check coat, between Mulberry and Poplar Streets. The loss of coat breaks up suit. Coat belongs to Wilson Jacobs. Please notify E. W. Jacobs, insurance agent.

Special Notices 5

SINGER ELECTRICS
See our window display.
SINGER SEWING MACHINE CO.
109 South Sixth Street.

Call 910 for all bottled soft drinks, 25 different flavors, Coca-cola, Budweiser, Tuscora, and Grape Bouquet. Coca-Cola Bottling Wks., 215 N. 3rd Street.

CALL PHONE 186 FOR
BUCKEYE BOTTLING CO. PRODUCTS.
"Superior Quality. Costs No More."

Mrs. Harry B. Kerlin
TEACHER OF VOICE.
Studio, 839 Main Street.

Why not enjoy a good cool bottle of Coca Cola, Budweiser or Grape Bouquet. Just stop at Laxell's grocery when passing by.

S. FELVER.
Signs of all kinds.
REAR 534 MAIN.

The rush season for awnings is over and I can now fill orders within a short time. I have a large stock of desirable materials on hand. Also a few window awnings that will sell at reduced prices. Phone us if interested or call at 631 Orange St. I. C. Dickerson.

NOTICE—I will not be responsible for any debts incurred by my wife. G. W. Henderson.

BUSINESS SERVICE

Professional 6

OTIS G. MORSE
Optometrist & Optician.
My specialty Comfortable Vision.
Ricketts Block, Opposite Court House.
Coshocton, Ohio.

W. R. SHAW
Eye Sight Specialist.
HUNTE BLDG.
Service and satisfaction guaranteed.
SEE SHAW, AND SEE BETTER.

Get your health from
R. E. LYNCH.
Chiropractor.
D. O. Thompson Bldg.

FACIAL TREATMENTS
For Acne and Eczema. Also scalp treatments. Phone 344.
American Beauty Parlor.

H. S. TAYLOR
Optometrist and Optician.
Cor. Main and 6th St. Phone 87.

ADA M. HUDSON,
Chiropractor.
1117 East Main St. Phone 718.

Personal 7

LIGGINS HAIR PARLOR — Frew Bldg. (Up-stairs) Main St. Shampooing, Marcelling, Manicuring, and Bobbing. Hair goods made from combings. Phone 168.

For soul cather work shoes go to CANTWELL'S. Our "Honesty" work will outwear any other

Repair Service 12

OBEY
our invitation to either try our "Welding Service" or call and inspect our work.
THE WELDING SHOP.

Repair Service 12

BICYCLE
Have it repaired right at SPRAGUE'S SPORTING GOODS CO.
Expert Bicycle Repairing.

REPAIRING AND RECORING RADIATORS.
FELVER'S SHOP.
416 Scamore St. Phone 178.

Have your high top shoes made into oxfords.
Price 50c.
M. V. SCHERRER.
116 S. SIXTH ST.

WANTED

Miscellaneous Wants 16

Amateur film developing and printing. A 24 hour service. We do it right.
WILCOXON STUDIO,
114 S. 6th Street.

EMPLOYMENT

Female Help Wanted 17

WANTED—Capable woman as housekeeper. References necessary. Good place for right person. Address 1100 care Tribune.

Girl from country attending high school to help with care of children and light work beginning Sept. 1. Mrs. A. P. Magness, 330 McClain Avenue.

Agents and Salesmen 20

WANTED — Rllable exclusive agent for Coshocton County for the new Lambert Trubleproof tires. Also the new Hays shock absorber and inubler for 95 per cent of cars made. Address E. B. Moore, Newark, Ohio. Box 54.

FOR SALE

Household Goods 22

PAINTS AND OILS—You can always get what you want right here in high grade paints and oils at low prices. Our stock of window glass and paint brushes is also complete at attractive prices.
STEVENSON'S STORE.

Gorsline & Storck
Painting and Paper Hanging
541 Locust Street.

RUG WEAVING.
Rag rugs and carpets made to order. All our work guaranteed. Call and deliver orders. 614 Walnut or phone 637.

Preserving Kettles
10 quart white enamel kettles. A real bargain at 75c each. Also a full line of cooking utensils at wholesale prices.
STRONG-ENGLE.
Main St. Opposite Post Office.

Musical Instruments 23

Every thing Musical,
Pianos, Grands, Phonographs, Sheet Music.
STEVENSON BROS.

PIANOS AND GRANDS.
Anything in the line of music.
Grandstaff's Music Store.

Millinery - Dressmaking..24

BUTTONS made from dress material. Various size and designs, half ball, French Acorn, etc. POCOCK, 121 S. 4.

Miscellaneous For Sale....25

JOHNSTON
Paints, Oils and Varnishes.
HEATON HDWE. CO.
233 W. Main St. Phone 52.

FOR SALE—Vaile-Kimes electric soft water pump. Also Eden electric washing machine. Both in fine condition. K. W. Bachert.

FOR SALE — One iron safe, in first class condition. Height 36 in, depth 24 in, width 24in, outside measurements, $50.00.

FOR SALE—Folding bed [illegible] mattress in good condition [illegible] 2[illegible] East Main Street. Bonnet's Barber Shop.

FOR SALE—New cement stone set and springs and good [illegible] lawn mower. 847 Lo[illegible] street.

PAINT NOW
With SHERWIN-WILLIAMS Paint. It lasts longer and looks better. The prices are [illegible]
COMPLETE STOCK IS COMPLETE.
Coshocton Lumber Co.
PHONE 394.

FOR SALE—9x12 velvet rug. Used only a short time, price $35. Mrs. C. V. Lee, 316 South Fourth street.

Miscellaneous For Sale....25

FOR SALE—Good sorted corn. Also two horse wagon. Earnest Hoop, Roscoe.

THE SWEET ORR
Work Clothes Store.
SWIHART-RICE.

Electrical Supplies 27

HOME ELECTRIC CO.
Phone 378 606 Main.

For your fixtures
Thomas Electric Co.
Open evenings. Roscoe, O.

CALL
WAGNER ELECTRIC
FOR
WESTERN ELECTRIC
Washers, Irons, Sweepers and Fans.
Phone 1459. 1019 Adams.

PHONE 127
FOR YOUR ELECTRICAL NEEDS.
Bainter Electric o.

Good Things to Eat.....30

TRY THE
11th STREET MARKET
A good clean place to buy.
We trim the meat—not the customer.

The Wise Little Wife
has been drilled by her mother how to reach a man's heart. That's why hubby starts the day with plenty of rich cream, pure milk and delicious creamery butter on the table. Try them on your breakfast table and you'll be more than pleased, as he will too.
PURE MILK CO.
Phone 130.

Wholesome, delicious and sustaining and furnishes just the tonic you require.
CONNER'S
ICE CREAM.

TRY! TRY!
Our delicious bread and rolls.
FEDERAL BAKERY.

MEATS! MEATS!
We carry a full line of home killed meats, also groceries and vegetables. Phone your orders. Free delivery.
Central Meat Market.

AUTOMOBILE

Used Cars For Sale.....31

FOR SALE—1921 F. B. Chevrolet. 1 Ford touring. Both of these cars are in good mechanical condition.
KNOFF'S GARAGE.
South Seventh Street.

FOR SALE—Buick six, on easy payments. Can be seen at Chas. Loos & Son garage. 3rd St.

QUALITY USED CARS
1918 Nash six touring.
1918 Dodge touring.
1918 Overland touring, model 90.
The above cars are in good condition and priced for quick sale.
CARR GARAGE CO.
PHONE 1050.

GOOD USED CARS
1922 Buick six touring.
1923 Chevrolet ton truck.
1 Auto-Kamp trailer, used very little. Priced right.
Coshocton Buick Co.

FOR SALE — 1 Chalmers touring in A-1 condition. Cheap. Also 1 good Ford sedan in A-1 shape. Bill's Service Station.

REAL BUY
1918 Buick roadster.
1918 Ford touring.
1921 Maxwell sedan, run 5000 miles.
1920 Ford touring.
Olinger Motor Car Co.
426 Main St. Phone 1525.

Service Stations 32

Expert Auto Repairing.
S. J. KARSHNER & SON.
DURANT AND STAR AGENCY.

SATURDAY SPECIALS
30x3½ guaranteed tires $7.65
30x3½ guaranteed cord tires 9.95
LOTASMILES TIRE CO.
Opp. City Hall. Phone 117.
A. O. HALE, Prop.

WHEN YOU THINK
of vulcanizing, think of our perfect vulcanizing service.
Coshocton Vulcanizing Company.
Where you and Service meet.
Phone 364. 612 Walnut St.

Before you have that battery repaired bring it to us and get our prices. We repair all makes.
THE POINT.
On the Hill. Phone 545.

DRIVE YOUR CAR
to our service station for repairs.
FIFTH STREET GARAGE.

THE CALLS FOR
Hale's Red Service Car
Increased 200 per cent during June.
Just Phone 117.

SATISFACTION.
Auto repair satisfaction assured at
Hupp Service Station.

Automobile Insurance
Save 20 per cent to 40 per cent full coverage policy, fire, theft, collision, public liability, property damage.
Mizer Insurance Agency.

TIRES
30x3½ Goodyear fabric ..... $ 8.90
30x3½ Goodyear cord 10.50
Maxomile Tire Service.
Phone 475. 419 Main St.

Today and Every Day use an EXIDE BATTERY.
Exide Service Station.
Cor. 6th and Walnut Sts.

Auto Accessories 33

We repair all makes of storage batteries.
GUY R. TARNEY.
Phone 957. 246 Main St.

LIVESTOCK, ETC.

Livestock for Sale 35

FOR SALE—One Guernsey, one Jersey [illegible] 526 South Seventh-st. Harry Fultz.

FOR SALE—Work horse weight 1200 lbs. Inquire J. H. Williams, Pleasant Valley.

Livestock For Sale 35

FOR SALE—Good cow, fresh in August, six gallons milk guaranteed daily, young team good workers, heifers, calfs, etc. Revelation 14 Mission Farm, Warsaw, O.

FOR SALE—3 good cows, one good horse, 1 good brood sow and 9 shoats. E. C. Johnson, Isleta, O. Route 1.

Farm Equipment 36

WE HAVE IN STOCK
A FULL LINE
Farm machinery, small hardware, barn equipment, galvanized roofing, fencing, barl wire, steel fence posts, farm gates, lawn fence, lawn gates, nails, staples, bolts, etc.
THE FARMERS EXCHANGE.
"IT' YOUR STORE."

Pet Animals-Birds 37

FOR SALE—Flemish giant rabbits, dressed or live weight. Also a few choice does with little ones, 6 weeks old. Inquire of Ella M. Felver, West Lafayette, O.

Poultry and Eggs 38

EGGS! EGGS!
Badly cracked eggs 15c doz.
Soiled shell eggs 20c doz.
Coshocton Produce Co.
117 N. Second St. Phone 54.

Poultry Supplies 39

Oil meal. We have in stock some fresh ground O. P. oil meal at prices in line with today's values.
HANLEY MILLING CO.

RENTALS

Rooms For Rent 40

FOR RENT—Nicely furnished 3 room apartment, private bath, sleeping rooms. Also unfurnished apartment, all modern. Inquire Mrs. Austin, 245 Main St. Curry Apartments. Phone 1027.

Hotels - Restaurants 41

For a change,
TRY
BILLY WILLS
EATS.
The change will do you good.

MONA CAFETERIA.
Coolest dining room in the city. Perfect ventilation.
MONA CAFETERIA.

Puritan Restaurant.
First class cooking.
Steaks and chops our specialty.
Always fresh food.

Farms For Rent 46

FOR RENT—45 acres of good sheep pasture land. Dwight Norris, New Moscow.

REAL ESTATE

Houses For Sale 47

FOR SALE—Pretty bungalow, located on North Third Street. Modern, brick garage, a real home for someone. Owner leaving the city. T. E. McFarland. Phone 1080 or 212.

Farm And City Property
All kinds, prices and locations. If you want to buy or sell real estate of any kind, see
C. F. CLARK,
Real Estate.

HOMES—HOMES.
Beautiful homes, all kinds of prices, from the cheapest to the best, in all parts of the city. See us before purchasing a home.
NORMAN H. EBIE.
Coshocton National Bank Building.
Phones, office 1522, residence 1754-700.

CITY PROPERTY
4 R. cottage on S. 2nd St., 2 R. cellar, electric lights, small barn, fruit. Price $2,000.
8 R. house on Walnut St., modern, cellar under entire house, possession anytime. Price $4,700.
5 R. house on 12th St., electric lights, gas, toilet in house, lot 50x150, cellar. Price $2700.
7 R. house on Pine St., bath, gas, good cellar. Price $2800.
7 R. home on Orange St., modern except furnace, sleeping porch, front and back porches, garage, plenty fruit, garden included. Price $5,200.
Retzler-Marshall.
Phone 61. Office 105 N. 3rd St.

Business Property 49

Real Estate For Sale
Fine improved business property, large lot, 5 R. house, good barn, garage, Main St. Center Warsaw. Bargain, terms, exchange. L. Schmidt, Warsaw, O. Route 3.

NEWEST NOTES OF SCIENCE

To prevent explosions in mines, flour mills and industrial plants there has been invented an electrical device that is intended to burn gases and inflammable dust before they accumulate.

A pressure of 1500 pounds to the square inch is developed by a bullet in Sweden in which the steam is formed in revolving tubes, centrifugal force keeping the water in contact with a hot shell.

FINANCIAL

Money to Loan 55

DO YOU KNOW
That you can borrow from us on your household goods, Piano, Victrola, etc. You keep possession of the security, everything is explained to you thoroughly and you get our written statement showing the whole transaction clearly.

YOU CAN BORROW
$10 to $300
At Legal Rates

Long or short time loans on easy monthly payments. Investigate our Twenty Payment Plan and save money. Call or write today and our agent will call.
Commonwealth Loan Company.
(Business Established 1910)
Room 14 Frew Bldg., Main St.
Coshocton, O. Phone 553.
Under State Supervision.

Buckeye Breveties

Gathered by I. N. S.

TODAY'S BRIGHT SPOT

Charles Garlinger, hauled before the judge, admitted he was drunk.

He was assessed a fine, and paid

Then the court laid on another even heavier fine for operating a car while intoxicated.

But when Garlinger proved to the court that he left the car on the side of the road, near Athens, when he found himself too drunk to drive, the judge relented, and suspended the second fine.

BUCYRUS—Two thrills not on the program were given at an amusement park near here, when Mrs. Ruby Parks, making a parachute leap came to grief. She landed in a tree and was suspended for nearly two hours, 40 feet above the ground.

Harry McClain was thrown from his rigging when about to do his fire and flame act. He dropped to the concrete curb of the swimming pool, banging himself up badly. Attendants threw him into the pool to keep him from being badly burned.

DEFIANCE—Fred L. Koelker, 33, world war veteran and member of the Army of Occupation, recently went to Chicago. When he came back, he brot with him Mrs. Foelker, formerly Miss Emma Booker, of Coblenz, Germany, whom he had met while standing the "Watch on the Rhine."

DEFIANCE — The state fish hatchery grove, near here, was officially dedicated as a picnic ground at the annual Knights of Columbus and Catholic Daughters of America outing. More than 2,000 attended. Speeches, athletic contests, baseball and a band concert made up the program.

BETHESDA — Temperance Day was observed at Epworth Park Assembly, a summer resort here maintained by the Methodist Episcopal church here. The speakers were Congressman C. E. Moore, Cambridge, Congressman John L. Cable Lima, and James A. White, superintendent of the Ohio anti-saloon league.

NEFFS — Mr. and Mrs. Walter Cisco are spending a few days in the Belmont-co jail at St. Clairsville.

Mrs. Cisco was pinched on a charge of violating prohibition laws. The name looked familiar to the county officials, who recalled that Walter Cisco had failed to pay a fine assessed some time ago. He too was locked up.

COLUMBUS—When two-year-old David Ambrose fell off the bed, against a screen window carrying it with him to the ground two floors below, his mother, horrified rushed to him. The boy, however, suffered nothing more than body bruises, the physician's examination showed.

ASHLAND—"Old Solomn," colored, 65, member of the crew of the Rice Brothers Circus, is in the local hospital in a serious condition after falling off the special circus train near Polk. It is presumed the old man fell asleep.

OBERLIN—The state and district health departments will con-

NOTICE OF BOND SALE
Sealed proposals will be received at the office of the Auditor of the City of [illegible] State of Ohio, until one P. M. o'clock of August 20, 1923, for the purchase of bonds of the City of Coshocton, in the aggregate sum of [illegible] ($30,000). Said issue consists of 20 bonds of the denomination of $1000.00 each, numbered consecutively from 1 to 20 inclusive, dated June 1, 1923, due and payable $1,000.00 Dollars in each [illegible] years from date, and bearing interest at the rate of 5 per cent per annum payable on the first day of April 1924 and semi-annually thereafter on the first day of April and October in each year, as evidenced by coupons attached to said bonds, the principal and interest being payable at the office of the Treasurer of said City in Coshocton, Ohio, or at the office of [illegible]
[illegible] of said bonds are issued under authority of [illegible] of the General Code of Ohio for the purpose of raising money to extend [illegible] and [illegible] the City Hospital of said City.
Said bonds are issued [illegible] each [illegible] the faith and credit of said City [illegible] the taxing power of said City [illegible] New York [illegible] payable to the Treasurer of State of Ohio [illegible] per cent [illegible] the levy [illegible] a guaranty that [illegible] said City [illegible] and for [illegible] said City [illegible] Bids for Hospital Extension Bonds.
W. H. WILLIAMS
City Auditor.
July 21 28 Aug. 4 11 18

"Safety First" for New York Cops

NY Traffic Policeman

To prevent automobile drivers hitting traffic policemen on darkened corners, these white leather patches, treated with luminous paint, are being attached to the uniforms of New York traffic cops. They can be seen a long distance on dark and stormy nights.

duct a White Plague clinic here August 1.

LIMA—A letter which lends credence to the theory that Loyal Males Lima, is wandering aimlessly about the country, in a deranged mental condition, has been received at Salvation Army headquarters here.

Males mysteriously disappeared six weeks ago, following an automobile accident.

The letter, from Detroit, states that a youth answering Males' description applied for assistance there. He left a few days later, the letter said.

BELLAIRE—The kindness of Mrs. Harry Ross almost cost her a neat sum of money. John Conners, newsboy, repaid her kindness in inviting him in her home during a storm by stealing a purse containing $90, police state. Police were notified and the boy was picked up with $82 in his pocket.

DELAWARE — High praise for the Delaware High School Bulletin school paper, has been received from the Atlantic Monthly Magazine, to which copies of the student's journalistic efforts had been sent.

CANTON — Strips of skin taken from the side of Ralph Jordan, 45, and grafted on the burned body of his 12-year-old son, has placed the father in a serious condition.

The youth was burned in a mine powder explosion. He is the third victim of the same explosion upon whom a skin graft has been found necessary.

Market Reports

LOCAL QUOTATIONS

(Corrected by Hanley Milling Co.)
Wholesale

The Mid West laboratories, Columbus Ohio report that the samples of new wheat and new wheat flour from Ohio are showing more strength or more gluten than last year. So far the figure on most of the new soft wheat flour samples has been from 9 per cent to 10 per cent gluten as compared with from 8 per cent to a little over 9 per cent last season. While it is a little early to predict that this test will prove general thruout the state it does mean that many of our mills will find the soft wheat flour will give better satisfaction to the family trade than in the past year, when the gluten was a little low tho of good quality. Where this improvement of gluten content is evident it will show a decided saving to those who are baking their own bread, as it will avoid the necessity of buying flour made from what is known as hard wheats. However, good family flour should have at least 11 per cent gluten content to give uniform satisfaction. While the gluten content of wheat was low last year the milling output of Coshocton mills was some 5000 barrels greater than the year preceding.

Coshocton mills paying:	Per Bu.
Old wheat	$ 1.00
Wheat, new	.95
Straw, baled, per ton	9.00
Corn	.90

COSHOCTON FARMERS' EXCHANGE

Buying Price

Wheat No. 2	$ .95
Corn	.95
Hay, baled, per ton	13.00
Straw, baled, per ton	9.00

Selling Price
(All mill feeds in our sacks)

	cwt.	ton
Cotton Seed Meal	$3.00	$58.00
Oil Meal O. P.	3.00	58.00
Pure wheat bran	1.70	
Oats, per bu	.65	
Chop, corn and oats	2.30	40.00
Cracked corn	2.35	
Tankage	3.80	94.00
Salt, bbl.	2.75	
Salt, cwt	1.00	
Salt, block	.60	
Meat scraps	4.60	
Oyster shells	1.20	

SEED MARKET

(Corrected by Charles E. Lorenz)
Selling Price

Red Clover, per bushel	$13.00
Alfalfa, per bushel	13.50
Blue Grass, per bushel	4.25
Orchard Grass, per bushel	2.75
White Sweet Clover, bushel	8.50
Timothy seed, per bushel	4.00
Rape, per pound	.11
Mammoth Clover	13.00
Alsike	11.50
Oyster shells, 100-lb. sack	1.15
Nitrate of soda, lb	.05½

PRODUCE

Wholesale Prices

Potatoes, new	$1.50
Eggs	.21
County butter	.35

Retail Prices

Eggs	$ .26
County butter	.45
Lard	.15
Oleomargarine	.28
Sugar, 25-lb. sack	2.39
Sugar, per 100 lbs.	9.50
New potatoes, per lb.	.05

POULTRY

(Corrected by Charles E. Lorenz)
Buying Price

Hens	18c lb
Ducks	15c lb
Geese	12c lb
Turkeys	25c lb
Old roosters	10c lb
Broilers	30c lb
Leghorns	14c lb

Retail Price

Hens	23c lb
Ducks	20c lb
Geese	18c lb
Turkeys	30c lb
Old roosters	15c lb
Broilers	38 lb
Leghorn hens	18 lb

Stock Market Close

NEW YORK, July 28—Trading on the stock exchange was fairly active today although some issues showed weakness. Selling was general with losses of a point or more registered in representative issues.

Heaviness continued in the oil issues and losses ranged from one to three points. Houston oil lost 3 points to 45, Maryland Oil over one point to 30¾, and Pan American Petroleum over 2 points to 55¾.

Steel shares also were lower. Crucible, steel dropping 3 points to 69, Republic steel ¾ to 42 and U. S. Steel over 2 points to 86⅞. The remainder of the list showed losses ranging from one to three points.

Government bonds unchanged, railway and other bonds steady.

Stocksales today 587,000 shares, bonds $4,427,000.

Sales for week totalled 3,188,100 shares, bonds $37,327,000.

BANK STATEMENT

NEW YORK, July 28. — Average: Loans decrease $49,945,000, demand deposits decrease $45,700,000, time deposits decrease $11,588,000, reserve decrease $260,590.

Actual: Loans decrease $25,039,000, demand deposits decrease $44,946,000, time deposits decrease $15,202,000, reserve increase $6,429,060.

Pittsburgh Live Stock

PITTSBURGH, July 28.—CATTLE Receipts 50, market steady.

Choice	1025@1095
Prime	975@1000
Good	950@1000
Tidy butchers	925@1050
Fair	700@825
Common	500@625
Common to good fat bulls	325@650
Common to good fat cows	200@575
Heifers	500@875
Fresh cows and springs	30@90
Veal calves	1200@1250
	50c up.
Heavy and thin calves	500@800

SHEEP and LAMBS — Receipts 750, market steady.

Prime wethers	725
Good mixed	625@700
Fair mixed	500@725
Culls and common	100@300
Lambs	1100
Spring lambs	1300

HOGS—Receipts 15,000, market 15c higher.

Prime heavy hogs	790@800
Medums	840@850
Heavy yorkers	810@850
Light yorkers	840@850
Pigs	700@775
Roughs	500@600
Stags	300@350

Cleveland Live Stock

CLEVELAND, July 28.—CATTLE—Receipts 300, market slow.

Choice fat steers	950@1050
Good to choice butcher steers	800@950
Fair to good butcher steers	700@850
Good to choice heifers	700@800
Good to choice butcher bulls	600@700
Good to choice cows	500@600
Fair to good cows	350@500
Common cows	200@300

CALVES — Receipts 500, market steady.

Top	1350
Good to choice veal calves	1200@1300
Fair to good	900@1100

SHEEP and LAMBS — Receipts 500, market 50c lower.

Top	1250
Good to choice lambs	1250@1350
Fair to good	1000@1200
Good to choice wethers	600@750
Good to choice ewes	500@600
Mixed ewes and wethers	600@700
Culls and common	100@300

HOGS—Receipts 1000, market 20@25 up.

Yorkers	835@840
Mixed	835
Heavies	835
Mediums	835
Pigs	725
Roughs	550
Stags	400

Chicago Live Stock

CHICAGO, July 28.—HOGS — Receipts 8,000, market 10c higher.

Top	790
Bulk	675@775
Heavyweight	710@760
Medium weight	740@790
Light weight	725@790
Light lights	700@775
Heavy Pck. sows, smooth	610@650
Packing sows, rough	575@610
Pigs	625@725

CATTLE — eceipts 1000, market steady.

BEEF STEERS

Choice and prime	1100@1170
Medium and good	900@1025
Good and choice	1090@1140
Common and medium	800@1000

BUTCHER CATTLE

Heifers	500@975
Cows	400@850
Bulls	400@750

CANNERS AND CUTTERS

Cows and heifers	200@400
Canner steers	450@700

Veal calves (light and handyweight)

	900@1150
Feeder steers	600@850
Stocker steers	550@825
Stocker cows and heifers	350@600
Stocker calves	550@850

SHEEP — Receipts 1000, market steady.

Lambs, fat	1150@1275
Lambs, culls and common	700@950
Yearlings	950@1100
Wethers	700@850
Ewes	600@700
Ewes, culls and common	150@350
Breeding ewes	600@1100
Feeder lambs	1150@1275

Cleveland Produce

BUTTER—Extra, per lb. 43½@45½, prints 44½@46½, firsts 42½@44½, packing 30@32.

EGGS—Fresh 30, Ohio firsts 25½, Western firsts 24.

OLEO—Nut, per lb. 20. High grade animal oils 25@25½. Lower grades 16@17.

CHEESE—York state, 27@28.

POULTRY—Fowls 28@29, roosters 15@16, broilers 35@38, spring ducks 25@28.

APPLES 1.75@2.00 bushel.

CHERRIES—Ohio 3.75@4.00 crate.

RASPBERRIES—Black 60c crate.

CABBAGE — Marietta 1.75 @ 2.00 crate, home grown 50c dozen heads.

CUCUMBERS 175@200, 2 doz. basket.

POTATOES — Sack 150 lbs. 5.00@6.00 bbl.

TOMATOES—Marietta 2.40 per 12 quart crates, hot house 2.50@3.00 ten pound basket.

GREEN CORN 35@40 dozen.

LETTUCE 35@40 te npound basket.

PEAS—Home grown 2.50@3.00 bu.

New York Produce

Wool, quiet.

Domestic fleece XX Ohio 50@60.

Domestic pulled, scoured basis 80@126.

Domestic Texas, scoured basis 135@145.

Domestic territory, scoured basis 135@145.

Raw sugar (Centrifugals) dull.

Cubas 695 duty paid.

Porto Rico 691

Refined sugar dull.

Granulated 5.55@5.90.

New York Stock Market

NEW YORK, July 28—Heaviness marked trading at the opening of the stock exchange today. Pressure was applied against a large number of issues, causing losses from a fraction to over one point.

[illegible] a new low [illegible] Crucible fell [illegible] Car sold down [illegible] Steel lost 1 point to [illegible]

[illegible] and Maryland [illegible] Stand[illegible] oil of Calif[illegible] to [illegible]

Great Northern preferred [illegible] New York Central [illegible] Union Pac[illegible] lost [illegible]

Chicago Grain Opening

[illegible]

LIBERTY BONDS

[illegible]

Chicago Grain Close

[illegible]

FARM FOR SALE

"FIRST impressions are usually lasting

"When a person is around the country sizing up the farms offered for sale and trying to be sure that he would like to live on each, he certainly goes out to the jobs when driving up to the possible new farmstead.

"Gates are sagging and looking queer, one way and the other, weeds all over the farmyard, slackness everywhere.

"When one finally comes across the farm with neatly painted buildings, well-hung gate, and a taut, unbroken fence with posts straight up on the job, and with clean yard and fields then he knows he is looking at a place that is worth while," says Frank [illegible] Mellhom, investment banker of Minneapolis.

"I wouldn't loan on a run down farm for more than a fraction of going prices.

"Many a farm has sold for $50 an acre more than the farm of a careless neighbor, simply because it had a clean set of buildings and a good, tight galvanized woven fence."

NEWSPAPER ARCHIVE®

RASNICK TO BE SENT AGAINST RUTLEDGES

Columbus Team Will Be Attraction at Lake Park Sunday

The Columbus Rutledges will be the Coshocton Regulars' target for Sunday. The local management received a message from President Scott Friday, stating that the Rutledges are much stronger in some departments than they were when they appeared here before.

Manager William Robertson has announced that either Willie Rasnick or Orve Rea would be on the mound against the Rutledges. Rea worked in Thursday's game so it appears now that Rasnick will pitch Sunday.

Rasnick is now taking his vacation and will report for mound duty Sunday, the local management stated Friday.

Last Sunday during the Coshocton-Cambridge game Rasnick was sent to the showers in three innings. Rasnick told his manager before he started the game that his arm was sore and was bothering him, but he is said to be back in form now.

Rea will be sent in to relieve him if he fails to hold the road team.

The Regulars' management are figuring strongly on having Vance Greber in Sunday's lineup. Word from the big outfielder Friday was that if his ankle was in good shape he would be on duty for Sunday.

"With Hildebrant on the receiving end and Greber in the outer garden, both good hitters, Coshocton should not lose many games the remainder of the season," Manager Robertson said Friday afternoon. "I honestly believe now that we have the best ball club in the league," Robertson added. "We have a good winning team and I expect the fans to turn out on both Sundays and Thursdays to see the team play. The team belongs to everybody in Coshocton and the fans should turn out to see a winning club."

FIRPO KNOCKS OUT DETROIT FIGHTER IN SECOND ROUND

GRAND RAPIDS, Mich., July 28.—Glum Joe Burke, Detroit heavyweight, renewed his acquaintance with the canvass here last evening when he gracefully succumbed to a right hand wallop under his heart by Luis Angel Firpo, Argentine wild man. It happened a few seconds after the second round opened.

Burke was down for nine in the first session. A long right swing which landed on the back of his neck propelled Burke to the resin on this occasion.

Burke landed one blow during the uneven battle. It was the first punch of the evening, a light left to the mid-section of the hairy foreigner. Firpo likely didn't feel the smack.

After the first sock Senor Firpo started sailing. He cracked Joe under the heart with a right hook and massaged the Detroiter's jaw with a couple of long overhand rights which made Burke hang on. Then Luis landed the blow behind Burke's head and the latter dragged his nose in the resin.

Firpo rushed at Burke shortly after the bell in the second round, feinted with his left and sent home a right which landed under Burke's heart and the latter crumped on the canvass for the count of ten. Burke weighed 200, Firpo 227.

With a production in normal years in excess of 5,000,000 tons India raises more kinds of oil seeds than any other country.

BROKEN LOTS OF ALL SUMMER FOOTWEAR

[illegible]

Brendel's

FITTERS of FEET

Fourth and Main-Sts.

BASEBALL

HOW THEY STAND

NATIONAL LEAGUE

	Won	Lost	Pct.
New York	59	32	648
Cincinnati	56	35	615
Pittsburgh	56	35	615
Chicago	49	43	533
Brooklyn	46	45	505
St. Louis	47	47	500
Phila	28	62	312
Boston	25	67	272

AMERICAN LEAGUE

	Won	Lost	Pct.
New York	63	28	693
Cleveland	50	44	532
St Louis	47	44	516
Detroit	44	44	500
Chicago	43	46	483
Phila	42	49	462
Washington	39	51	433
Boston	33	55	375

AMERICAN ASSOCIATION

	Won	Lost	Pct.
St. Paul	57	32	640
Kansas City	56	32	636
Louisville	50	42	543
Columbus	45	44	506
Milwaukee	44	49	473
Indianapolis	42	51	452
Minneapolis	36	54	400
Toledo	33	59	359

YESTERDAY'S RESULTS

NATIONAL LEAGUE

Cincinnati 4, Brooklyn 3, (12 innings).
Pittsburgh 8, Boston 5.
Phila 3, St. Louis 2.
New York-Chicago, wet grounds.

AMERICAN LEAGUE

New York 7, Phila 3.
Washington 10, Boston 7.
No others scheduled.

AMERICAN ASSOCIATION

Minneapolis 6, Columbus 5.
Kansas City 13, Indianapolis 2.
Milwaukee 4, Louisville 1.
St. Paul-Toledo, rain.

GAMES TODAY

National League
Brooklyn at Cincinnati.
Boston at Pittsburgh.
New York at Chicago.
Phila at St. Louis.

American League
Cleveland at Boston.
Detroit at Washington.
Chicago at New York.
St. Louis at Phila.

American Association
Minneapolis at Columbus.
St. Paul at Toledo.
Milwaukee at Louisville.
Kansas City at Indianapolis.

YESTERDAY'S HOME RUNS

NATIONAL LEAGUE

Bottomley, St. Louis	1	6

AMERICAN LEAGUE

Ruth, New York	1	24
Harris, Boston	1	8
Walker, Phila	1	2

Totals: National League 362; American League 285.

EVANS TO DEFEND HIS TITLE AGAINST N. YORK AMATEUR

MAYFIELD COUNTRY CLUB, Cleveland, O., July 28. — Chick Evans, victorious veteran of many years play in the western amateur golf championship tourney and winner at various times of the national amateur and national open championship, today defends his title against W. H. Gardner, Buffalo, the survivor in the lower round of the pairing. Gardner holds the title of western New York amateur champion.

Evans, by the display of splendid courage and accurate golf, with which he disposed of Jess Sweetser, national champion in the semi-finals late yesterday and his consistent record of play stretching back to 1909 when he first won the western title, is a heavy favorite to repeat. Should he do so it will be his eighth western amateur champion[illegible] the last four being gathered in consecutive years.

Gardner is a newcomer in championship golf circles but his easy victory over [illegible] of Chicago who had just defeated Captain E. [illegible] champion, [illegible]

Play starts at [illegible] o'clock today [illegible] will begin at 2 p. m.

Last Night's Bouts

[illegible] Welling and [illegible] both of Phila[illegible] eight round [illegible]

[illegible]

Central Plumbing Co.
Plumbing and Heating
Phone 367

Will New Roosevelt Cast Hat Into Ring?

Senator Magnus Johnson.

This is a splendid, fine close-up of United States Senator-elect Magnus Johnson, Farmer-Labor radical from Minnesota, who has been elected to fill the unexpired term of the late Senator Knute Nelson. Having cast his battered farm hat into the political ring and been elected Senator, many expect him to enter the Presidential race next year. Note the remarkably close resemblance Mr Johnson bears to the late Theodore Roosevelt when the famous Rough Rider was at the height of his political career. This photograph was taken on the Johnson farm, at Kimball, Minn.

Chess Tourney to Illustrate Change in Play

Ancient Game Has Seen Many Innovations in Decade

SAN FRANCISCO, July 28. — When Joseph Redding, of San Francisco, introduced the young Cuban, Jose Capablanca, to chess circles in New York he little thot his juvenile friend would one day defeat the redoubtable Lasker and become chess champion of the world.

Nor did anyone imagine twenty years ago that a game with such a history and well-defined technique as chess would see such changes in so comparatively short a time.

In fact, it is scarcely ten years since a new race of players has arisen, each with a new idea and often with most revolutionary opinions on the best way to open the game. It may interest even the layman to know that a distinguished European player recently remarked: "If the first player plays his king's pawn to his king's fourth square for his first move he then has a bad, if not a lost, game."

This statement is not agreed to by most chess players, but it well illustrates the present revolutionary tendencies in the game.

San Francisco today had the opportunity of watching the play of the best chess players in the United States, when the twenty fourth annual tournament of the Western Chess Association opened here.

The tournament is to be played in the rooms of the Mechanics' Institute Chess Club. It could not have been held here at a more auspicious time. Chess circles are a-boiling with practice matches, correspondence matches and what not. The interest in the game was never greater thruout the country. Several private schools in California have added chess to their courses and give instruction in the royal game.

The entries for the tournament have as a whole surpassed expectations of the committee in charge. The probable line-up [illegible]

Samuel Factor, Chicago; Norman T. Whitaker, Washington, D. C.; Sydney T. Sharp [illegible] ner, Philadelphia, S. Mlotkowski and E. R. Perry, Los Angeles, Dr. W. R. Lovegrove, A. J. Fink and Bernardo Smith, San Francisco; Arthur W. Ryder, Berkeley, E. W. Gruer, Oakland.

Samuel Factor, Norman T. Whitaker and E. W. Gruer won first, second and fifth prizes, respectively, in the last Western Tournament, at Louisville, in 192[illegible]. A. J. Fink is present California champion. E. W. Gruer is ex-State champion and Dr. Lovegrove is ex-San Francisco champion.

A. W. Ryder at present head of the Sanscrit department of the University of California, was [illegible] champion of the [illegible] club at Harvard University. San Francisco players have suffered [illegible] recently under the [illegible] of M. Howell, of Los Angeles [illegible] no introduction.

TAGGING THE BASES

[illegible]

LEGION TROUNCES MOOSE FRIDAY BY SCORE OF 10 TO 3

The American Legion Fraternal League team kept up its winning streak by trouncing the Moose at Red Sea last evening by a score of 10 to 3.

The ex-servicemen found Mulford in the early part of the game and wouldn't let up on him until the game was sewed up tight. The L. O. O. M. bunched hits and made three scores off Harry Hoffman.

Trimming the Moose frees the Legion from the cellar position. The Legion nine is tied with the Odd Fellows for third place in the league.

The Red Men would have to lose almost every game from now until the close of the season to be nosed out of first place. The Indians have the Fraternal race almost cinched.

Following are the batteries for last night's game. Legion—Hoffman and Hoffman; Moose—Mulford, Wilden and Callahan.

League standing:

HOW THEY STAND

	Won	Lost	Pct
Red Men	10	0	1000
K. of P.'s	6	4	600
I. O. O. F.	4	6	400
Legion	4	6	400
Moose	2	7	222

in a tie for second place when they batted Boston pitchers hard and reaped an 8 to 5 victory.

Ring held the Cardinals to four hits and the Phillies, aided by Stock's error, made three runs in the fifth and triumphed, 3 to 2.

REDPATH CREW

(Continued from Page One)

today.

Following the prelude by the Gro-jean Marimba-Xylophone Company on Monday night Granville Jones will deliver his harvest of [illegible]nor and common-sense "The Creed of Democracy." Mr Jones claims to be nothing more than a common man of the common people, being from the "hill-billy" country of Arkansas but his lecture address is filled with appealing truths transmuted thru the [illegible] experience into gra[illegible] of [illegible] tone and simply stated. Mr Jones takes the simple [illegible] hillbilly [illegible] hand he [illegible] of Arkansas and draws from [illegible] and beliefs a most [illegible] of sincere American[illegible]

[illegible] baggage car [illegible] to ar[illegible] work will be [illegible] upon its ar[illegible] top in the [illegible] readiness for [illegible] Monday after[illegible]

[illegible]

Passengers Sleep While Airman Completes First Non-Stop Flight From Chicago to New York

GARDEN CITY, L. I., July 28—While his passengers peacefully slept, Eddie Stinson, Dayton, Ohio, airman, completed the first non-stop night flight between Chicago and New York, alighting at Curtis field here at 8:30 o'clock eastern daylight time this morning, having left Chicago at 11 o'clock Chicago daylight time last night.

Charles Dickinson, president of Aero Club of Illinois and Art Grey a mechanic, accompanied Stinson on the flight.

His plane, a Junker monoplane, equipped with a 180-horsepower motor, has accommodations for seven people.

The eight hours and a half we spent in the air was without incident, said Stinson on alighting here. We took out from Chicago with a full moon in our favor. At 3 o'clock this morning, just as we were passing over Cleveland, the moon went behind the clouds and did not come out again. We flew the rest of the way in pitch darkness.

After the moon disappeared there was nothing to see and I just sat back in the plane and went to sleep—never was disturbed all the way along, Dickinson said. Grey said he also slept most of the way.

We made the trip as an experiment, Stinson explained. We did not try for speed and I believe that the flight can be made in about six hours with ease.

I will try for speed later, Stinson said.

The Chicago man has been brot to Broadway b your flight, Dickinson said. "After taking in the opening of a new show and enjoying an after-theatre supper, the Chicagoan can now hop off from New York and be back in his place of businses in the morning in plenty of time to look over the first delivery of mail."

Stinson and his passengers will remain here until tomorrow when they will attempt a return non-stop flight by daylight.

the contract which has made chautauqua week possible this year

THOUSANDS

(Continued from Page One)

standard formula throughout the medical world.

"The number of addicts here has not decreased, I am sorry to say," he said. "Most of them use morphine. In New York 89 per cent of drug addicts use heroin.

"New York is the clearing house of the illicit drug trade in this country," Dr. Scoleth said. "Chicago addicts secure their supply from Canada. New York gets its supply from every ship that sails into her harbor. The supply is almost unlimited, and there would seem to be no way by which that supply can be greatly curtailed.

"The drug addict," he added, "has not the mentality to fight the battle of life unaided by artificial stimulus. Take a man who has had a battle to live—sickness, adversity — he fights to a certain point. Then he seeks surcease from worry in something which will make him forget his troubles. It is not viciousness. Neither is it mental deficiency. It is really a seeking for the lotus blossom which the ancient Egyptians believed made them forget the world and all its worries."

Police and Federal narcotics experts here agree with Dr. Scoleth that the use of narcotics is not increasing to any extent, but the addicts are constantly changing. For every one cured a new victim rises to the deadly lure of the white poppy.

So far as Chicago is concerned, the Federal Narcotics Board and the city police say, they are almost helpless so long as the national government does nothing to restrict importations. The only hope, they say, lies in drastic action by Congress to shut off the apparently inexhaustible supply from Eastern countries.

COUP RUMORS

(Continued from Page One)

ly appear upon the scene in Germany. This official, before replying made the condition that his name would not be revealed owing to the wild controversy in the party press over every public statement. Then he answered:

"Either one of them would find so few followers it would be the easiest thing in the world to arrest him."

"Would the prisoners be put in a prison or a fortress?" he was asked.

"Neither one," answered the official. "They would be put in an asylum for the insane."

That is the typical attitude of the Germans toward the Hohenzollerns. Whatever the coming turbulent days or weeks may bring forth it will not be a monarchist coup against the republican state.

Even the exceedingly small clique of die-hard loyalists realize that there is not the slightest hope of the Hohenzollerns regaining the throne. Germany, they say, will not know another king or emperor for many a year.

The German nationalists' aim is a dictatorship, not a monarchy. To be sure, however, they still consider a monarchy the best form of government for Germany. But they have learned that the German masses are absoluetly thru with the Hohenzollerns and since there is no other suitable, strong candidate for the throne they are not willing, but determined to wait perhaps another generation before an attempt to restore the monarchy.

In the meantime, if civil war should break out, the nationalists will put up some strong man for dictator. It will not be Ludendorff or any other figure of the old regime which was compromised by the war but some hitherto unknown personality of Bismarckian talents and leadership if such can be found, which now appears doubtful.

There is a small but influential clique in Bavaria aiming to restore Rupprecht to the Bavarian throne. It is believed that Prussia and the rest of Germany would never consent to a member of the Wittelbach family on the central throne.

Nor would the fascisti leader Hitler [illegible] long to steal his thunder if he could help it.

As a matter of fact International News Service has information that neither the ex-kaiser nor his son are planning any kind of coup.

NEWEST NOTES OF SCIENCE

The [illegible] and most powerful light [illegible] the world has been proposed [illegible] of Santo Domingo [illegible] commemorate the [illegible] and founding of a city by [illegible]

Parts of [illegible] of an [illegible] tourists can be [illegible] to form dining tables [illegible] which serve [illegible] when the vehicle is [illegible]

A French organization is [illegible] for the [illegible] of commercial airplanes [illegible] and later will ex[illegible] its efforts to other parts of Europe.

VILLA MURDERED WITHOUT CHANCE, SAY WITNESSES

EL PASO, Tex., July 28—"Francisco (Pancho) Villa, Mexico's 'Robin Hood' was murdered without a chance for his life."

Bernard McDonald and Walter Wilson, American mining men living in Parral, made this statement today in giving the first eye witness account of the assassination.

"Wilson and I saw Villa murdered—heard his cries of agony as the first volley of shots riddled his body and heard the cries of triumph of his murderers as they emptied their revolvers into his prostrate body," McDonald said.

"Villa uttered one cry, a cry of pain. His companions, who were wounded and trapped, were pleading for mercy.

"The voices of the murderers carried clear to us above the sound of their guns. Standing above Villa the six men continued to pour their lead into him and his aides.

"Then they turned and calmly walked away. As they reached the shuttered house from which they had come, one of them, apparently the leader, turned and fired a single shot at Villa. Then the slayers disappeared."

McDonald and Wilson expressed the belief authorities could have captured the six assassins had they used ordinary efforts.

In the opinion of the two Americans the six men left by a rear door of the shuttered house, walked to the river nearby and then rode away on horses they had waiting there.

"I found that the house had been rented four months before by a little old man who posed as a grain and hay merchant," McDonald said. "During the week before Villa's murder ten men came to the house, living there on canned foods they brought with them. Not one ventured outside during the week.

"The day before Villa's murder the ten men called the aged grain merchant inside, a shot was heard and we believe they killed him, fearing he might reveal their identity. The man was never seen again."

"I counted Villa's wounds. 11 shots had entered his body," Wilson said, in adding to his partner's story.

"The authorities allowed Villa's body and that of his sec[illegible] Colonel Miguel Trillo, to lay where they had fallen for one hour," continued Wilson.

"There was but little mourning over Villa's death [illegible] was there a spirit of animosity expressed toward the one time terror of the north."

"While the mourners headed by Hipolito Villa, brother of the slain man, gathered at [illegible] Villa, after his [illegible] of Parral had executed the Herreras and other prominent [illegible], many people lined downtown streets to laugh at the antics of [illegible] in a circus parade," McDonald said.

"Que Le Hace" (who did it) is the only comment [illegible] Parral" McDonald said, adding "Parral if it chose, might be able to answer its own question."

Hot Weather Needs

Ice Cream Freezers
Porch Swings
Lawn Swings
Screen Doors
Sprinkling Hose

Also the Best Palce to Buy Builders' Hardware.
We Have a Complete Stock.

Brushwood's Central Hdw. Co.
Main and Sixth Phone 923

PACIFIC FLEET GUNS BOOM WELCOME TO PRESIDENT ON RETURN FROM ALASKAN TOUR

By GEORGE R. HOLMES.

SEATTLE, Wash., July 28.—President Harding came back "home" today to the accompaniment of a deafening welcome from the Pacific fleet, assembled for review in Seattle harbor.

The Henderson came out of the gray mists overhanging Elliott bay to find the battle squadron of the Pacific fleet drawn up smartly in line for presidential inspection. The roar of gigantic guns from Admiral Hilary P. Jones' flagship, the armored cruiser Seattle, was the welcoming note of the president's homecoming, after three weeks absence from the United States.

The first gun from the Seattle in the presidential salute of 21 guns was a signal for a succession of ear splitting detonations from other assembled battleships as the Henderson moved slowly along the line of ships. One after another, guns from the battleships California, New Mexico, Arizona, Maryland, Tennessee, Idaho, Mississippi, Nevada, Pennsylvania, Oklahoma, Texas and New York boomed out, welcoming the president home and shattering the morning stillness of the bay. The Henderson, her marines and sailors lining the deck rails, steamed quietly. The president's craft returned no salute.

Forty destroyers, slim greyhounds of the ocean and a host of auxiliary craft made up the balance of the fleet review. It was an impressive display, made so by the fact that it was the president's homecoming after his journey to Alaska and his visit to Canadian soil at Vancouver Thursday.

The Canadian visit made a deep and lasting impression upon the president. Vancouver and British Columbia accorded the president and his party a welcome such as is seldom if ever accorded any visitors, however distinguished, and the president went aboard the Henderson last night a tired and happy man. He went aboard convinced, too, that bonds of kinship that have existed for more than a hundred years between Canadians and Americans have been strengthened by his brief visit in the western Canadian metropolis and that however vexing may be the questions which arise in the future between the countries they will readily yield to "neighborly" adjustment from both sides of the border. The president spent a busy day in Seattle. After landing at 10 o'clock he started a two hour motor ride around the city, through the business and residential sections, also parks where thousands of school children were drawn up to welcome him.

Preident Harding will be the guest of the Seattle Press Club for lunch after which he will rest and then motor to the stadium, arriving at 4 p. m. to make his address on Alaska.

In this address, he will, as outlined in previous interviews and dispatches, report nothing wrong with Alaska, but that development must necessarily be a slow proceedure, with no quick and easy or royal road to prosperity. The president, it is understood, will emphasize to his Seattle audience the immensity of richness of Alaskan resources and pledges his administration to a policy of fruitful conservation.

The president takes the road again after his Alaskan speech, leaving Seattle at 7 o'clock on the Great Northern for El Portal, California, where early Sunday morning he enters Yosemite Park for a two day visit, then continuing Monday night down the coast.

With nearly four times the area of the United States, Africa has only one eighth of its railroad mileage, while Asia, almost six times as large, has but one fourth.

For taking motion pictures from boats a pendulum mounting for cameras has been invented that keeps them level no matter what the movements of the craft carrying them.

RED RASH BROKE OUT ON FACE

Was Very Itchy. Could Not Sleep. Cuticura Heals.

"A red rash broke out on my face and was very itchy. The more I scratched it the more it seemed to spread. I could not sleep nights as the irritation made me very restless, and my face looked horrid.

"I read an advertisement for Cuticura Soap and Ointment and sent for a free sample. After using it I found that the rash was drying up and disappearing so purchased more, which healed me." (Signed) Mrs. E. J. Krametbauer, 5718 W. 22nd Place, Cicero, Ill., March 20, 1923.

Cuticura Soap, Ointment and Talcum are ideal for daily toilet uses.

Samples Free by Mail. Address: "Cuticura Laboratories, Dept. H, Malden 48, Mass." Sold everywhere. Soap 25c. Ointment 25 and 50c. Talcum 25c. Cuticura Soap shaves without mug.

Why Not Take The
COSHOCTON TRIBUNE
With You On Your Vacation This Year?

CALL CIRCULATION DEPARTMENT
Phone 205

NewspaperARCHIVE® NewspaperARCHIVE®